APRIL 1977
02618
$1.00
60P

Wrestling MONTHLY

WRESTLING MONTHLY

THE OFFICIAL MAGAZINE OF WRESTLING

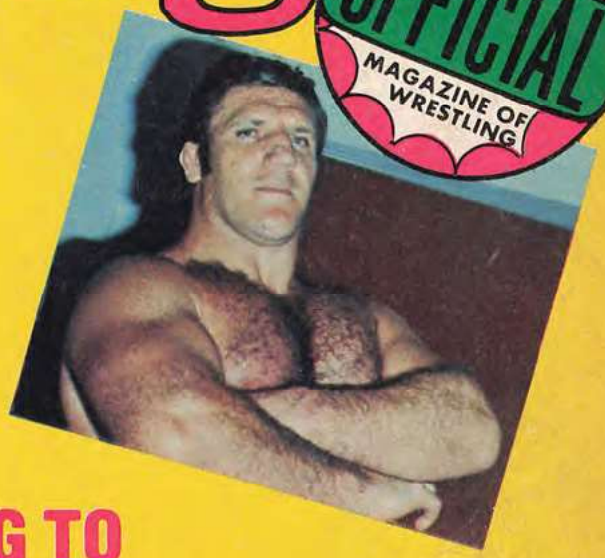

WARNING TO SAMMARTINO:

HANSEN AND BLASSIE ARE OUT FOR YOUR BLOOD

ANOTHER MOOLAH ON THE HORIZON?

AMAZON SCHOOL TEACHES MAT BASICS

THE GRAPPLING GAME'S UNSOLVABLE 'RIDDLE'

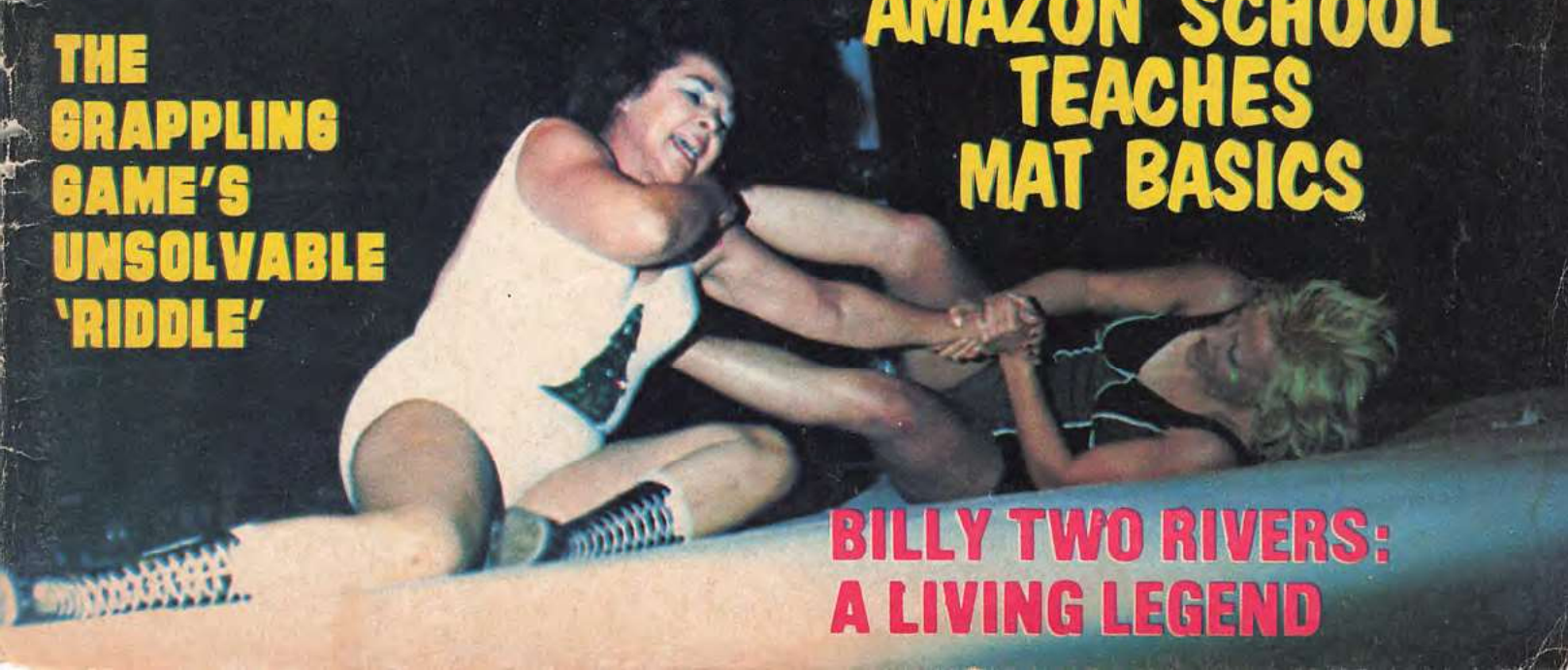

BILLY TWO RIVERS: A LIVING LEGEND

own your own WHOLESALE BUSINESS

MAKE HUGE PROFITS

BUY and SELL from the comfort of your own home

PART TIME or FULL TIME

As a wholesaler you'll be the insider that buys at rock bottom, below-wholesale prices.

WAGON JOBBING — Get volume orders and steady repeat business from retail merchants . . . we show you how.

DIRECT MAIL — This business produces big income through orders that require no personal selling.

PARTY PLAN — SMC shows you how to attract people to conduct your sales parties. A quick profit business that can make you rich! The SMC Party Plan is directed by actress Rhonda Fleming.

RACK MERCHANDISING — Make big profits day and night during all store hours. Merely restock items sold from your rent free, self-service displays.

DROP SHIP WHOLESALING — SMC drop ships orders direct to your customers. No warehousing!

PLUS — Sub wholesaling, fund raising sales, discount catalog sales, swap meet sales and many more programs that bring you huge profits while working from the comfort of your home.

NO PREVIOUS EXPERIENCE NECESSARY
SMC MAKES IT EASY!

NO WAITING — Everything warehoused for you. SMC stocks everything and ships quickly. You can buy in small quantities . . . just one of a kind for most products!

Brilliant new business plan lets you make staggering profits your first day. We supply everything you need to get started **AT ONCE!**

Send today for **FREE BOOK**

FILL OUT AND MAIL THIS COUPON *NOW*

Read what others have to say about their SMC wholesaling business.

Arthur G. Lube — I reach up to $750.00 a day selling SMC products to stores. I anticipate earning over $50,000.00 a year wholesaling.

Rolando Guerra — My sales of SMC merchandise have exceeded $6,000.00 per month.

Johnathan Dyer — I never knew it could be so easy to make big money until I experienced it. I took an order for $1830.91 in less than 30 minutes.

June Jackson — I sell SMC items through Party Plan. A single order at a party brought me $430.00. My part time earning should be $10,000.00 this year. When I devote full time I expect to make $40,000.00 a year.

Mr. Priesel, Director
SPECIALTY MERCHANDISE CORP. Dept. 45-50
6061 De Soto Ave., Woodland Hills, CA 91365

Send me your free book "Guide To Specialty Wholesaling," plus information on your full line of over 1500 products that I can buy at lowest below wholesale prices.

Name _____
Address _____
City _____ State _____ Zip _____

SMC SMC Specialty Merchandise Corp.
6061 De Soto Ave., Woodland Hills, CA 91365

In Canada write: PRE-SELL DISTRIBUTORS, 2360 Midland Ave., Scarborough, Ontario, Canada MIS-1P8

RING POSTER on Archive.org

"Look who's smiling now!"

Sometimes a man sets his ambitions high enough to make skeptics smile. But how often he gets the last laugh! One of LaSalle's more successful graduates writes: "Since enrolling in the LaSalle course, I have progressed from trainee to a management position at three times the income. I now have more confidence in my ability and can better communicate with top management. My future looks even brighter."

The words in quotes come directly from a report sent to us by one of LaSalle's more successful graduates. LaSalle files contain many letters from men and women who have moved ahead with the help of LaSalle training. You, too, can prepare for the career opportunity of your choice through LaSalle home study – without interfering with your present work – and by devoting only a little of your spare time.

LaSalle has been a leader in home education for more than sixty years, enrolling over 2,000,000 ambitious men and women in its many courses. You study under the supervision of LaSalle's experienced faculty. Upon satisfactory completion of your study, you receive the LaSalle diploma – a respected credential.

Mailing the LaSalle coupon below may be the first step toward preparing yourself for a better future, and the many good things that go with success. Simply check the program in which you are most interested, and we will mail you a valuable free booklet describing the opportunities in that field. There is no obligation. LaSalle, 417 S. Dearborn Street, Chicago, Illinois 60605.

© 1973 LaSalle Extension University

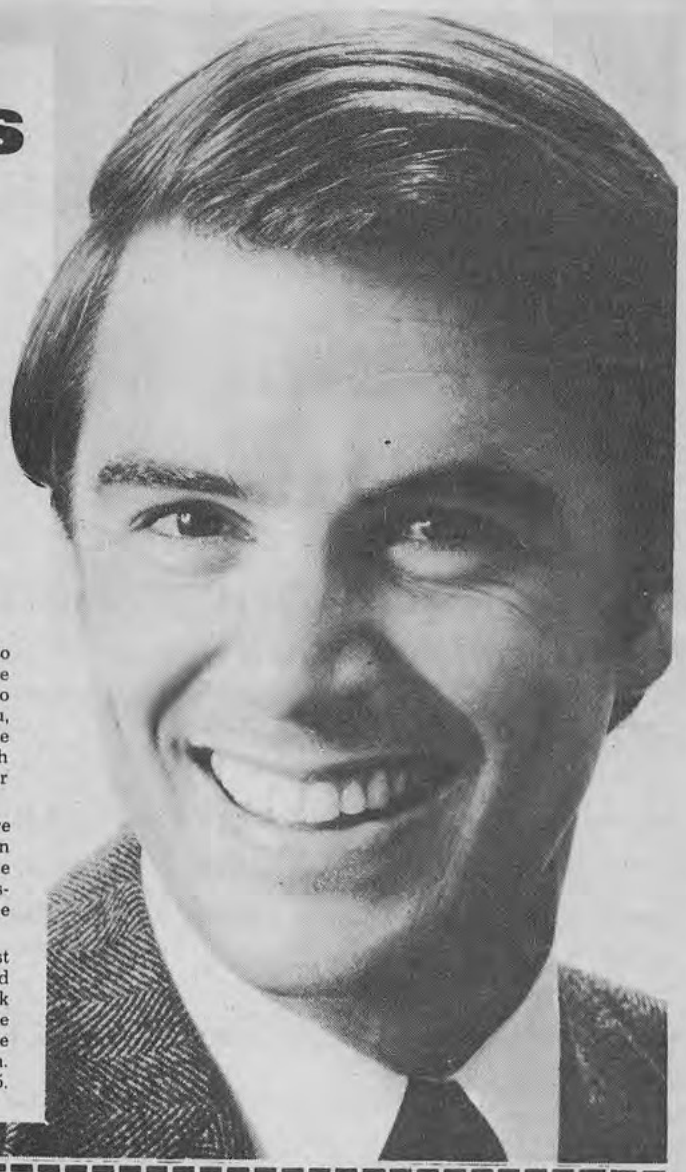

LA SALLE EXTENSION UNIVERSITY

A Correspondence Institution • **417 S. Dearborn Street, Dept.** 87-016, **Chicago, Illinois 60605**

Please send me, without obligation, FREE booklet and information on the opportunity I have checked below:

ACCOUNTING
☐ General Accounting
☐ Advanced Accounting
BUSINESS MANAGEMENT
☐ Complete Training
STENOTYPE
☐ Machine Shorthand
REAL ESTATE
☐ Complete Training
WRITING
☐ Fiction ☐ Non-Fiction
ELECTRONICS
☐ FCC License
DIESEL MECHANICS
☐ Maintenance & Repair
HIGH SCHOOL
☐ Diploma Program
AIR CONDITIONING
☐ Service & Repair
TRAFFIC & TRANSPORTATION
☐ Complete Training

INTERIOR DECORATING
☐ Complete Training
DENTAL OFFICE ASSISTANT
☐ Complete Training
PERSONNEL MANAGEMENT
☐ Complete Training
SUPERVISORY MANAGEMENT
☐ Management Skills
RESTAURANT MANAGEMENT
☐ Management Training
DRAFTING
☐ Complete Training
COMPUTER PROGRAMMING
☐ Basic Training
MUSIC INSTRUCTION**
☐ Piano ☐ Guitar
☐ Organ
ART TRAINING**
☐ Complete Training
**Non-diploma course. No submissions required.

Executive Law Training
☐ Law for Executive Leadership*
☐ Law for Police Officers*
*No state accepts any law home study course, including LaSalle's, as sufficient education to qualify for admission to practice law.
SECRETARIAL
☐ Complete Training
BANKING & FINANCE
☐ Management Training

ADMINISTRATIVE ASSISTANT
☐ Exec. Secretarial Skills
MOTEL/HOTEL MANAGEMENT
☐ Complete Training
ASSOCIATE IN BUSINESS DEGREE
☐ Business Management
☐ Accounting
☐ Banking & Finance
☐ Hotel & Restaurant Administration
BACHELOR of SCIENCE DEGREE
☐ Commerce & Social Studies

00D

Mr.
Mrs. . . . . Age . . . .
Miss
(Circle title and please print)

Address . . . . . Apt. No. . . . .

City & State . . . . . Zip 20

RING THE BELL on Archive.org

Wrestling MONTHLY

ISSN-0315-7590
Vol. 7, No. 4, April, 1976

TABLE OF CONTENTS

STAN HANSEN: THE BOUNTY HUNTER FROM TEXAS
by Frank Amato 6
Fred Blassie put a price on the head of six wrestlers and the Texas terror, Stan Hansen, wants to collect.

NEW SCHOOL TEACHES, A, B, Cs OF WRESTLING
by Greg Nolan 14
The Amazon is a dream come true for women's amateur wrestling champion Judell DuLong.

BILLY TWO RIVERS: WRESTLING'S LIVING LEGEND
by Dan Rosenburg. 26

WRESTLING MONTHLY'S
WRESTLERETTE OF THE MONTH 34

GOSSIPIN' ALONG WRESTLING'S GRAPEVINE
by Earle Yetter 36

THE GRAPPLING GAME'S UNSOLVABLE 'RIDDLE'
photos by Larry Barnhizer 44
Rock 'Mr. Wonderful' Riddle is a human paradox both inside the ring and out.

WRESTLING'S MOST FAMOUS SOCIAL CLUB
by Jess Hernandez. 56

WRESTLING MONTHLY'S MAIL CALL. 58

WRESTLING MONTHLY WORDSEARCH
by Barbara Reeves. 61

Published by
Fax Publishing Inc.

MANAGING EDITOR
Marc Thibaudeau
CIRCULATION
Janet Dallaire
ADVERTISING MANAGER
Morton Tuller
SUBSCRIPTION MANAGER
Micheline Veilleux

CONTRIBUTING EDITORS: John Williams, Frank Amato, Paul Stratoti, Don Freedman, Arturo LeConte, John Arezzi, Gene Gordon, Jess Hernandez, Jane Beverly, Evan R. Treharne / ART DIRECTOR: Niki Newhouse / CONTRIBUTING PHOTOGRAPHERS: Gene Gordon, Arturo LeConte, Phil Miller, Larry Barnhizer / IBM TYPESETTER: Gail Reiter / PUBLISHER: Gilles Morin.

WRESTLING MONTHLY is not responsible for loss or return of unsolicited manuscripts or photographs. It is suggested that contributing authors first submit a story outline rather than the completed manuscript.

Due to the tremendous volume of mail that we receive we can no longer give personal answers to inquiries. In the future we will simply select the most significant questions and answer them in our readers' columns in WRESTLING MONTHLY and WRESTLING REVUE.

WRESTLING MONTHLY, published monthly by Fax Publishing Inc. 225 Roy Street, Montreal, Canada, H2W 1M5. Subscription rates $10.00 for one year in U.S. funds. On change of address please allow six weeks to assure delivery. Second class mail registration No 3129 Postage paid in Montreal. All rights reserved by Fax Publishing 73. Serviced by Dynamic Circulation Inc.

Printed in Canada.

Get in on the PROFITS in SMALL ENGINE service and repair

BEAT INFLATION!
Cash in on the huge demand for small engine repair.

Work part time, full time right at home - we help you every step of the way.

Start your own money making business!

In just a short time, you can be ready to join one of the fastest growing industries in America... an industry where qualified men are making from $10.00 to $15.00 per hour... and that's just for labor. Parts, engines and accessories add even more to the profits.

Because the small engine industry has grown so quickly, an acute shortage of qualified Small Engine Professionals exists throughout the country. In fact, it's not unusual for a good small engine man to be three to four weeks behind in the summer and at least a week behind in the winter. When you see how many small engines are in use today, it's easy to understand why qualified men command such high prices—as much as $17.50 for a simple tune-up that takes less than an hour!

46-million small engines are in service today!

That's right—there are over forty-six million 2-cycle and 4-cycle small engines in service across the U.S.A. That's the official count from the Engine Service Assn., and new engines are being built at a rate of one-million per month! With fully accredited and approved Belsaw training, you can soon have the skill and knowledge to make top money servicing these engines. Homeowners and businessmen will seek you out and pay you well to service and repair their lawnmowers, tillers, edgers, power rakes, garden tractors, chain saws, mini-bikes, go-carts, snowmobiles, generators, snowblowers, paint sprayers... the list is almost endless.

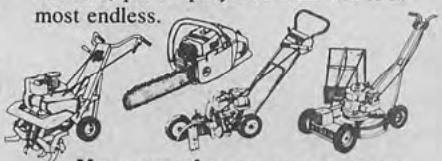

No experience necessary.

You don't need to be a 'born mechanic' or have prior experience. If you can read, you can master this profitable trade right at home, in your sparetime, without missing a single paycheck. Lessons are fully illustrated—so clear you can't go wrong.

You receive trade secrets and business plans.

We guide you every step of the way, including tested and proven instructions on how to get business, what to charge, how to get free advertising, where to get supplies wholesale... all the "tricks of the trade"... all the inside facts you need to assure success right from the start.

Increased Income

"I've had about 8 years experience repairing small engines... but repairs were only minor... until I started the Belsaw Course."

Walter H. Strick
Campbell, California

With our famous 'learn-by-doing' training method, you get practical 'hands-on' experience with specialized tools and equipment that you'll receive with your training *plus* a brand-new 3 HP engine—*all yours to keep!*

SEND FOR FREE FACTS!

You risk nothing by accepting this offer to find out how Belsaw training can give you the skills you need to increase your income in a high-profit, recession-proof business of your own.

Just fill in and mail coupon below (or send postcard) to receive full information and details by return mail. *DO IT TODAY!*

Send TODAY for this fact-filled FREE BOOKLET!

Tells how you quickly train to be your own boss in a profitable Sparetime or Fulltime business of your own **PLUS** complete details on our **10-Day NO RISK Trial Offer!**

BELSAW INSTITUTE OF SMALL ENGINE REPAIR
3790 Field Bldg., Kansas City, MO. 64111

There is NO OBLIGATION and NO SALESMAN Will Call—ever!

BELSAW INSTITUTE, 3790 FIELD BUILDING
KANSAS CITY, MISSOURI 64111

☐ **YES,** please send me the FREE booklet that gives full details about starting my own business in Small Engine Repair. I understand there is no obligation and that no salesman will call.

Name _____
Address _____
City _____
State _____ Zip _____

RINGTHEBELL.com on Archive.org

STAN HANSEN:
THE BOUNTY HUNTER FROM TEXAS

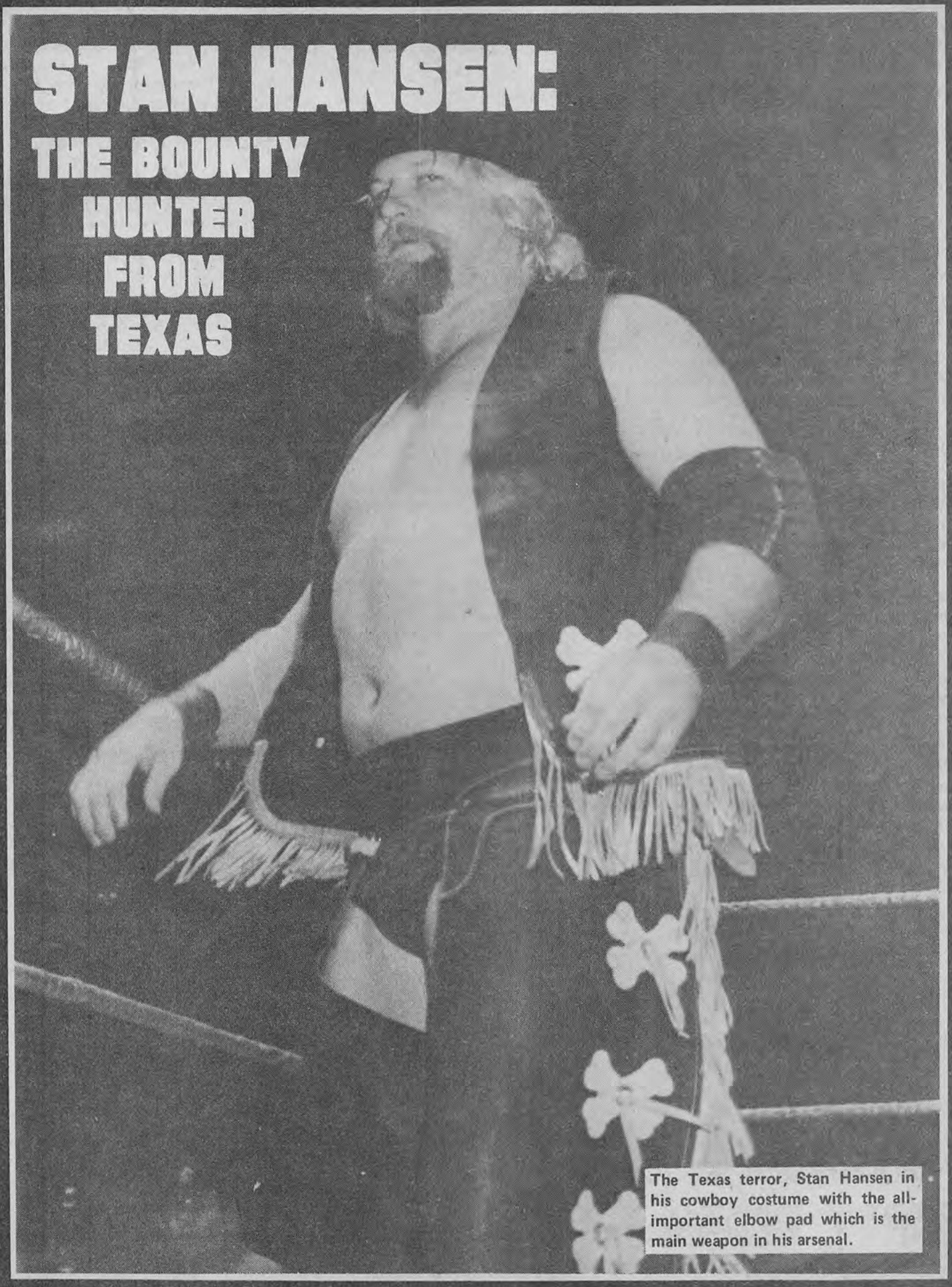

The Texas terror, Stan Hansen in his cowboy costume with the all-important elbow pad which is the main weapon in his arsenal.

"I've brought in Stan Hansen from Borgor, Texas, all 6 feet 5 inches and 315 pounds of him. I've told this big Texan that I want the hides of six wrestlers. I told him I would pay extra bonuses if he can put them into the hospital. I have this vendetta against these particular six wrestlers and I won't rest until vengeance is mine."

These were the words of Fred Blassie when he introduced his newest protege Stan Hansen to the World Wide Wrestling Federation.

By FRANK AMATO

As you well know, I needed surgery on my right eye in an emergency operation that stemmed from this unwarranted attack upon me by these six cowardly wrestlers. This one particular wrestler kept hitting me in my right eye. The operation saved my eye. I swore I would get even."

"After weeks of rehabilitation, I went down to Borgor, Texas, to look up Stan Hansen. I told him of my plight. He agreed to come into the WWWF to rid wrestling of these six cowards. Stan is more than eager to do the job," stated Blassie.

Hansen, looking from the sidelines, spoke up, "What Mr. Blassie wants he gets. I don't like wrestlers who attack my friends. My manager Mr. Blassie is paying big money for my services. I will deliver the bodies he wants."

This sounded much like a bounty hunter. The question was put to Hansen, who answered,"Yes, I'm a bounty hunter. The best kind because I get things done. You give me the name of the wrestler and he gets leaned on real good. I'm a pro wrestler but my specialty is being a bounty hunter."

HANSEN HIRED TO DO BLASSIE'S DIRTY WORK

Blassie smiled, "I wouldn't want to be in the shoes of these six wrestlers who are scheduled for extinction. Stan Hansen has a weapon called 'The Lariat'. This lariat will destroy my attackers. It will also destroy any wrestler who dares get into the same ring with him."

Blassie was asked who were the six wrestlers who allegedly attacked him. He stated, "The main attacker, the one who beat me around the eye is Bruno Sammartino. You heard me right. Sammartino the big hero who calls himself a sportsman. The WWWF champ himself.

"The other five wrestlers were Dominic DeNucci, Haystacks Calhoun, Ivan Putski, Tony Parisi and Gorilla Monsoon. They held my arms and legs while big shot Sammartino did his dastardly deed."

Hansen commented, "I will put each and everyone of them in the hospital. I will destroy them so they will never wrestle again. I will make them rue the day they ever heard of Fred Blassie and Stan Hansen. My lariat will do this."

Blassie went on, "I'll make a prediction here and now. Stan Hansen will not only defeat these cowards but he will get me the WWWF title from Sammartino.

"I want Sammartino's hide more than anything right now but I also want his belt. I've wanted his belt for over 10 years now. Only now it will give me pleasure to get two birds with one mighty swipe of Stan's lariat."

When the WWWF wrestling fans

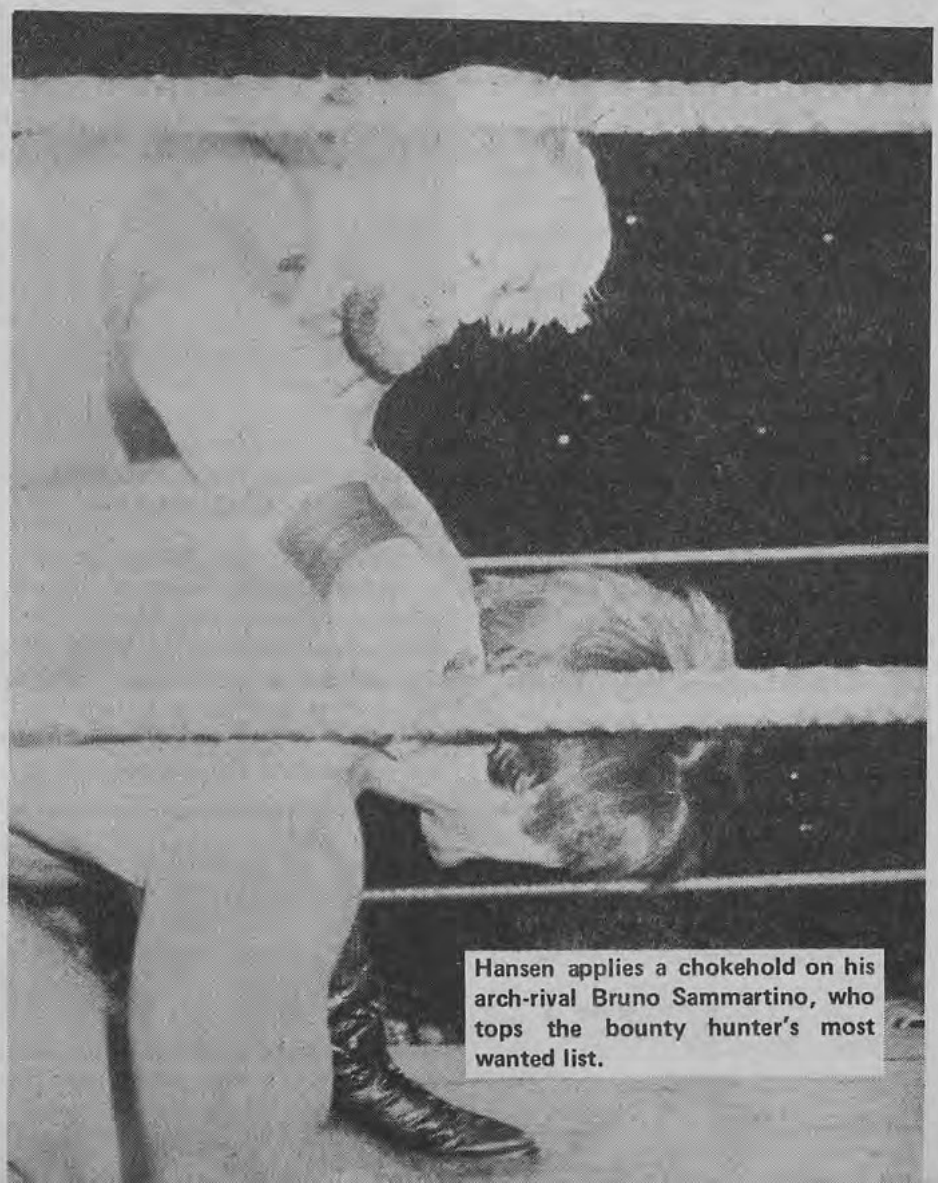

Hansen applies a chokehold on his arch-rival Bruno Sammartino, who tops the bounty hunter's most wanted list.

BLASSIE SEEKS REVENGE FOR INJURY TO HIS EYE

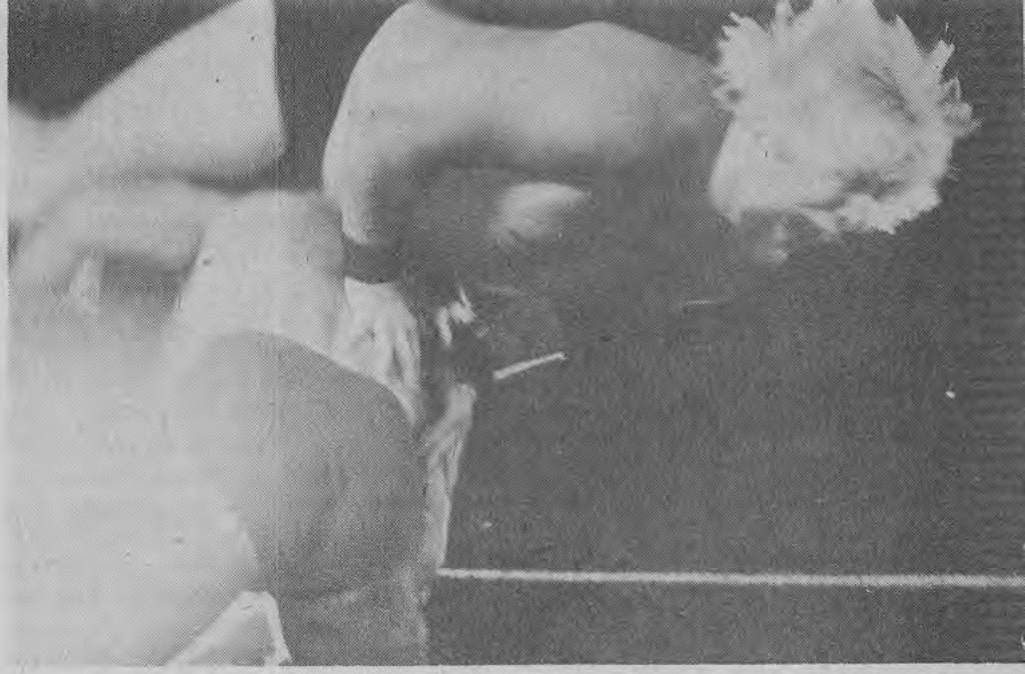

Stan Hansen does him impression of the daring young man on the flying trapeze as he soars through the air with the greatest of ease courtesy of Bruno Sammartino's backdrop.

first cast their eyes on Stan Hansen they saw a big blond Texan all decked out in full cowboy costume. Black hat, vest and chaps trimmed in silver. On his black cowboy boots were silver spurs. On the left arm, Hansen wore this black elastic elbow pad. This was the weapon used for the lariat.

From Hansen's debut in the WWWF through the next few months, Stan ripped past his opponents with ease. The lariat sent many opponents out of the ring on a stretcher.

The lariat originally was delivered by Hansen armwhipping an opponent off the ropes, then rushing forward with his left arm extended rigidly outward so that the elbow pad caught the opponent across the throat.

Then came the first important match for Hansen against top-rated Dominic DeNucci. Stan Hansen proved why he gets paid highly for his services. He caught DeNucci with the lariat not across the throat but on the head. This blow cut up DeNucci. Then a second lariat rendered Denucci beaten and helpless.

"That was number one on the list," said Blassie. "Did you see the lariat used? This is the way it will be used against my attackers. Why that DeNucci never knew what hit him."

This victory by Hansen earned him a title match with Sammartino. By now, Blassie couldn't stop talking about how Hansen would win the title and claim he would get revenge because of the attack.

The action was fast and furious when Stan Hansen did battle with Ivan Putski as the bounty hunger never even had time to remove his chaps.

Sammartino took this opportunity to answer queries about his alleged attack on Blassie. Said Bruno, "Fred Blassie had an eye operation. The reason behind it only Blassie knows, but I claim here and now that I nor any other wrestler ever attacked Blassie. I've never been accused of any kind of nonsense like this before.

"What Blassie is trying to pull off I haven't the slightest idea. Maybe Blassie is trying to condone the reason why Hansen is going around injuring wrestlers. I really don't know."

The first match between Sammartino and Hansen involved a lot of

SAMMARTINO TOPS THE 'WANTED' LIST

MONEY!
beyond your wildest dreams . . .

Ever thought of starting a business of your own? Sure you have! But, today you need unlimited funds to get started and even then it's a big gamble—with a small chance if any, of really making big money. Right? Wrong!!!

Take two minutes to read this ad. It may change your life!

With $100. and a telephone you can shatter your 8 am. to 5 pm. existence. Long ago I left my forty hours a week 'job.' Now I am my own boss. I come and go as I please. I take days and weeks off at a time, anytime I wish! Many days I am able to sleep till noon (Most of the time I do). And, my business continues to operate 12 hours per day, 7 days a week.

In less than 2 months weekly earnings in excess of $1000. were becoming a very common reality and, that was just the beginning!!! Sounds too good to be true? Not at all!

I BEGAN WITH $100. AND A TELEPHONE...

When I started my business there was no service like it in the entire city of Syracuse, New York. Six months later—there were three others in operation in the city. *All are enjoying great success!*

Today I am president of my own corporation. My offices have been described as "very plush" and are now located on the busiest street in my city. I employ 3 receptionists who answer thousands of calls each week. Not including my answering services. Before I go any farther I want to clearly state:

THIS IS NOT TELEPHONE SOLICITING OR COLLECTIONS OF ANY KIND!

Each and every money making call is *an in-coming call!* I have received checks from people in almost every state in the country as payment for my service.

I SELL NO MATERIAL PRODUCTS!

I provide a service very much needed by almost everyone several times during their lives. *A dynamic service* so simple you can perform it with no special skills or education right from the privacy of your own home! People will seek you for the unique service *you provide* and then, eagerly pay a fee that *you establish!*

No large outlay of capital is needed (I began with $100.), you can easily begin with less! There is no need to leave your present job, however, soon you may want to. In fact you could begin tomorrow and make more money in one day, than you are probably earning all week!!!

I absolutely guarantee you will have hundreds of persons calling for your service the very first day. Again I must remind you: THIS IS NOT TELEPHONE SOLICITATION OF ANY KIND. THIS IS NOT TELEPHONE COLLECTIONS OF ANY KIND. THIS IS NO MYSTICAL 'POWER.' THIS IS NOT A MAIL ORDER SCHEME OF ANY KIND. THIS IS NO FRANCHISE OFFER. THIS IS NO THINK BIG TYPE OF MATERIAL.

What you will be mailed is *an opportunity* and, a step by step completely guided plan for you to begin *your own very successful business.*

This money making idea is so fantastically unique that I can safely claim:

IT HAS NEVER BEEN OFFERED TO THE PUBLIC BEFORE! NOT AT ANY PRICE!

When you decide to begin your business you are never alone! I stand ready to offer you personalized instruction and professional consultation at any time.

I will show you the opportunity of making money . . . beyond your wildest dreams!

ABSOLUTELY NO RISK-I will mail you the idea and guide for $10. (my cost) by return mail! Read it over for ten days as my guest. Then, after discovering yourself the incredible potential of this idea, mail me the balance $9.95 at your convenience! If you don't agree the idea is worth 100 times its cost, return it. Your initial payment ($10.00) plus your original postage cost will be promptly refunded. NO QUESTIONS ASKED! You are under no obligation, except to yourself.

MAIL 10 DAY NO RISK FREE TRIAL ORDER TODAY! MG-3456

G. R. PARO — 101 Kristin Road
North Syracuse, New York 13212

Name_____

Address_____

City_____ State_____ Zip_____

O.K. Gary! Send the IDEA and Guide today by return mail!

☐ I enclose total payment of $19.95

☐ I enclose down payment of $10.00 and will mail balance of $9.95 after examining and completely satisfied.

Save me the cost of billing and additional postage by enclosing full price $19.95 and I'll send the IDEA and Guide by *AIR MAIL!*

Sorry no COD's—N.Y. State residents please add sales tax.

SINGTHEBELLY on Archive.org

drama. Throughout the battle neither athlete had the upper hand. Stan Hansen pulled out all the dirty tricks he could muster. Sammartino tried to wrestle by the rules but was forced to rough-house it.

Then, Hansen caught Bruno with his lariat across the head. Down toppled Bruno, blood spilling down his face.

The referee and doctor checked the wound and let the match continue. Meanwhile, Hansen appeared to pull something out of his trunks and insert it into the elbow pad. Another lariat sent Bruno to the mat, the blood flowing freely down his face and body. Now the referee and doctor checked things out and wisely stopped the match.

Later in his dressing room, Bruno was near collapse as the pain grew unbearable in his neck and back. Sammartino would spend the next six weeks in traction with a broken neck.

Hansen and Blassie went on television and claimed, "We won the title, Sammartino will never wrestle again. By virtue of this victory, we claim the title."

The next Madison Square Garden card saw Hansen do battle with Ivan Putski and what a battle it was. Although it lasted only four minutes it was action packed from the start.

Putski came out like a roaring bull. He battered Hansen around the ring but Hansen battled back. Then, Hansen delivered the lariat leaving Putski hurt and bloody. Another lariat finished off Putski as the referee and doctor stopped the match. That night Putski stayed in hospital with a neck injury.

Now Blassie was overjoyed, "First, DeNucci. Then, Sammartino and now Putski. That makes three attackers accounted for. The rest will follow. We want the belt."

Yet Hansen and Blassie would be denied the belt. Sammartino returned

TEXAS TERROR USES THE LARIAT AS MAIN WEAPON

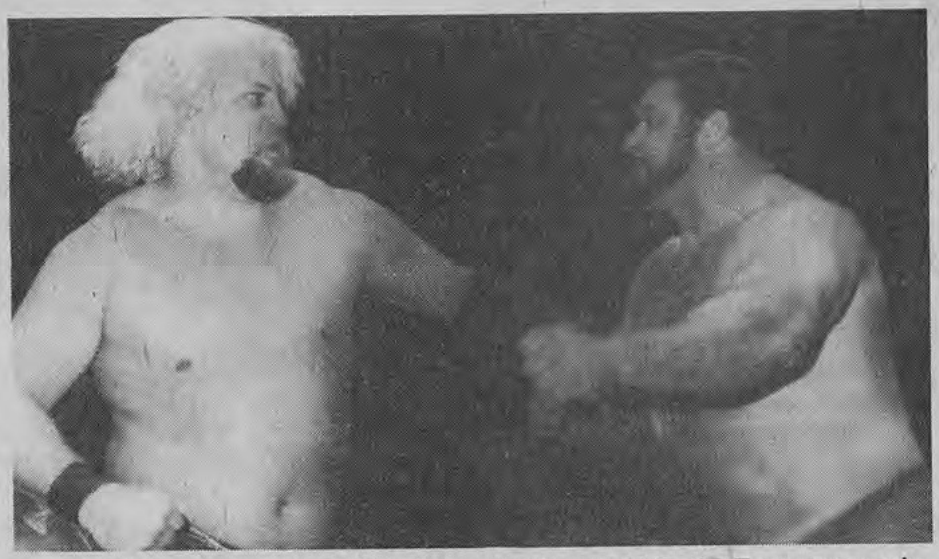

Ivan Putski goes to work on Stan Hansen's left arm while the Texan gets ready to deliver a right to the head of wrestling's 'Mr. Polish Power'.

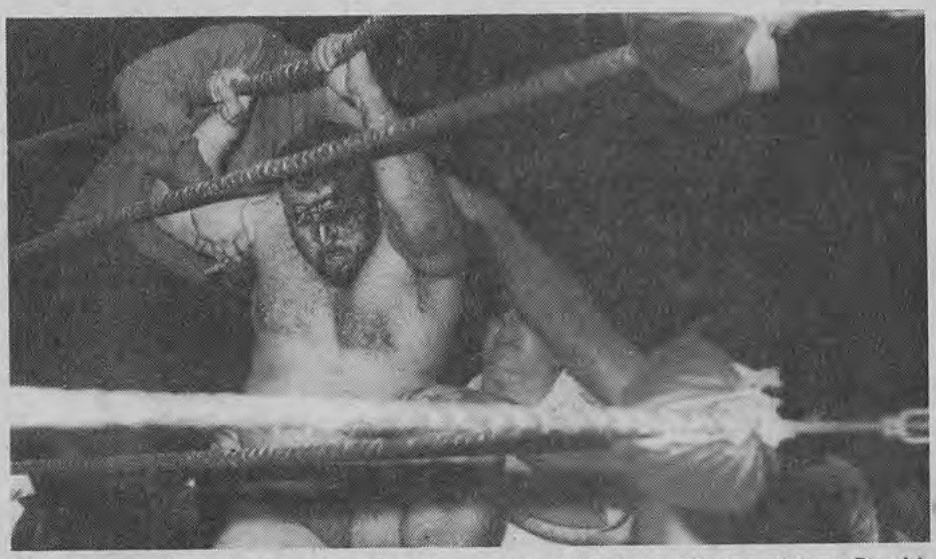

Stan Hansen's lariat has done its damage as a bloody and battered Ivan Putski needs the assistance of some of his supporters to get back to the dressing room.

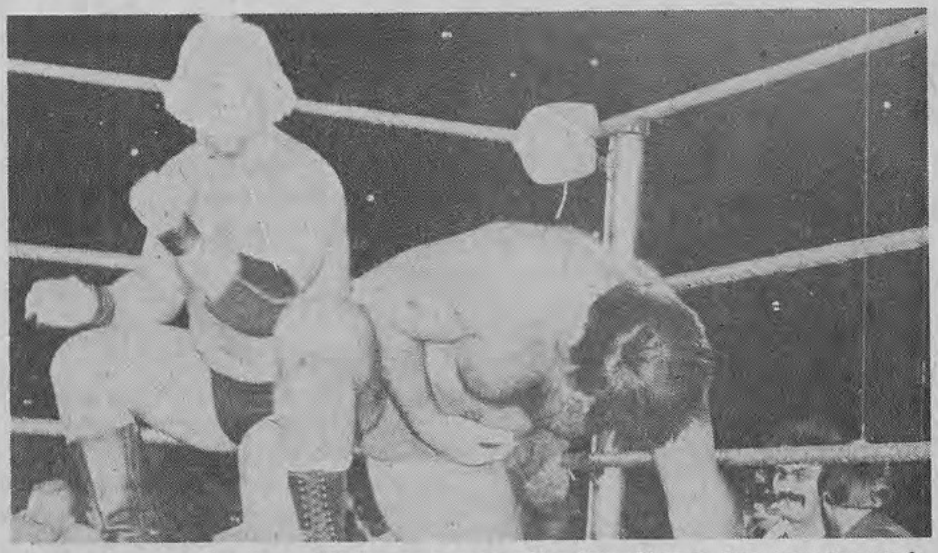

Bruno Sammartino is on his knees groggy after Stan Hansen has gone to work with his infamous lariat, the weapon that sent Sammartino to the hospital with a broken neck.

A million jobs have disappeared since 1960

Will Your Job be Next to Go?

Shouldn't you start your own business NOW ...while still employed?

Before more jobs disappear through mergers, automation, and mechanization, shouldn't you at least investigate the way so many men have become owners of profitable businesses —starting spare time and now are independent of bosses, strikes, layoffs and automation? All that's needed is your name on the coupon. Facts mailed free. No salesman will call.

Here are facts: With some ambition and less than fifteen hundred dollars, you start your own Duraclean business, spare time, without risking your job or paycheck!

It's a nationally advertised, worldwide business. It does not require skill, more than an average education, or traits except the willingness to work to start grossing $12, $19, or $26 profit per hour. By return mail, we will explain how.

You build by adding servicemen and/or servicewomen . . . and we pay for their equipment so you can expand rapidly.

This is a service to homeowners as well as offices and stores and institutions—a sensationally improved method of cleaning carpets and upholstered furniture right on the customer's premises—the EXCLUSIVE DURACLEAN SYSTEM!

When you have had your own carpet and furniture cleaned, you know that ordinary methods grind fibers with harsh scrubbing, leaving carpet soggy for days.

This exclusive ABSORPTION METHOD lifts out dirt and greasy soil with a gentle, almost dry foam. Do-it-yourself "so-called" cleaning methods and scrubbing drive soil deeper. You TAKE IT OUT. Carpets and furniture can be used again in a few hours! This is vital to stores, offices, motels.

You operate under a nationally known name—use an exclusive process recommended by the nation's leading carpet mills and in the editorial pages by House & Garden, McCalls, Parents, and House Beautiful. You receive our step by step guidance and help.

Your training shows you how to perform your 7 superior "on location" services . . . how to get customers, how to control your expenses, how to make the maximum profit. You become an expert in the care of furnishings. It is an interesting, exciting career.

Although in time you will wish to buy one or more trucks from your profits, no truck or office is needed to start. You can carry all equipment in your car trunk. Your phone calls can be received at home.

As a Duraclean Dealer you are the sole owner of an independent business and are your own boss. You keep all the net profits.

This business can pay you far more than most men earn—with only the talent and ambition you now possess, and you can operate in any one of three ways.

Many let servicemen do the work while they make a substantial profit on each.

Some men operate permanently in spare time for the extra money they need. Some start in spare time and quit their jobs only after they see they can make a lot more money as a full time Duraclean Specialist.

Even small one-man businesses with one or two helpers can and do bring in $30,000 and more annually. A very high percent is clear profit to you.

The Duraclean Business can be as small as you want or it can be expanded to the level your ambition dictates. There is no limit on income for an ambitious man.

We are about to appoint a limited number of men who are truly ambitious, and anxious to do something about their futures. We want men who will follow our proven plans for success and who want—with our help—their own successful businesses.

If this opportunity interests you, please send your name, on the coupon at the right, for a FREE 24-page booklet which gives complete details on the Duraclean Business. No salesman will call on you. After you've read the facts, decide in the privacy of your home if you wish to take the next step toward starting a business.

WE SWITCHED!

"For the first time in 20 years I've got security —without fear of losing my factory job." **H. E., Ohio**

"I took in $2880 in April. I worked from my home. My wife handles all telephone calls. We both enjoy our new-found independence and the compliments we get from satisfied customers." **J.F.A., Texas**

"When I was 40 I decided to retire before I was 50 years old. With Duraclean I gained financial security in only 8 years—then sold my business at a big profit." **J.H., Ill.**

"Duraclean brought security and an education for my daughters. We've done as much as $3000 on a single job." **Mrs. B.B., Mass.**

"Life is happier and more prosperous for my family and me. Without Duraclean I'd still be going from layoff to layoff. Now moving to new 5-bedroom home." **R.J.B., Mich.**

THESE ARE JUST A FEW OF THE LETTERS IN OUR FILES FROM MEN AND WOMEN WHO HAVE FOUND SUCCESS AS DURACLEAN DEALERS. (IN ANOTHER YEAR YOUR STATEMENT COULD BE HERE, TOO.)

Duraclean® International

7-P73 Duraclean Bldg., Deerfield, Ill. 60015

WITHOUT OBLIGATION send me the free booklet which shows me how I can start a Duraclean Business in my spare time without risking my job. No salesman is to call.

Name_____

Address_____

City_____

State_____

RINGTHEBELL on Archive.org

Stan Hansen has a look of satisfaction as he gets set to pounce on a grimacing Bruno Sammartino after delivering a knee to the neck of Sammartino in an obvious attempt to re-injure the popular WWWF champion.

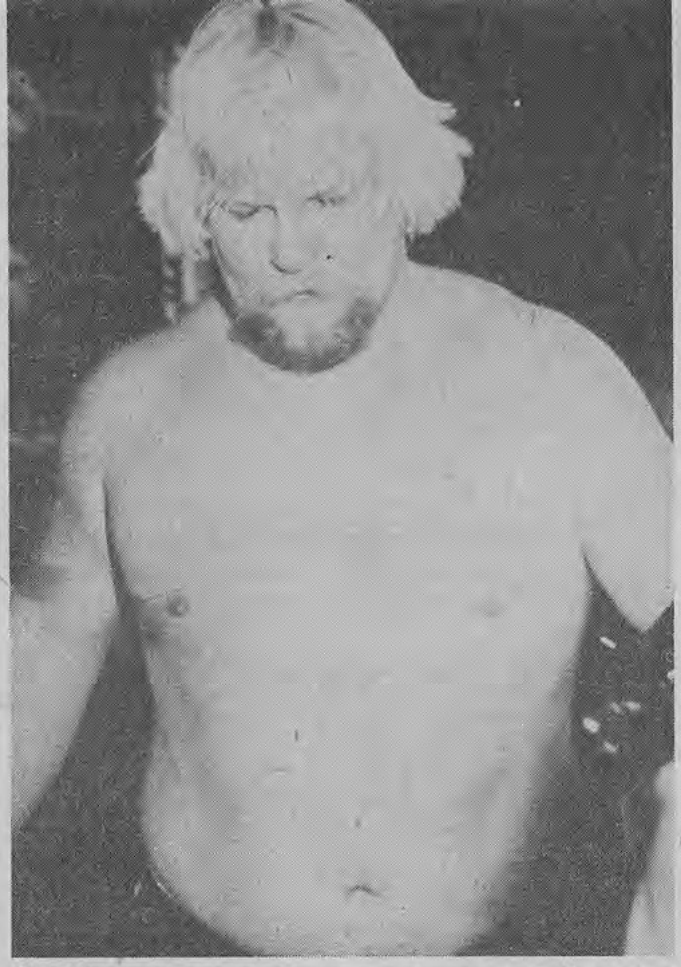

Stan Hansen has a pensive expression as he heads back to the dressing room after another victory. He's probably thinking about the next bounty he will get as he tracks down his list of victims.

HANSEN HAS EYE ON WWWF TITLE

and issued a challenge to Hansen for a rematch to take place in Shea Stadium.

The return bout saw Sammartino tear into Hansen with fire in his eyes. Hansen also found his lariat very ineffective as Sammartino ducked under it. Then, Bruno removed the lariat elbow pad and Hansen grew frantic.

Hansen got a taste of his own medicine as Bruno attacked him mercilessly with his elbow pad until he bled profusely. Hansen left the ring bloody, running back to the safety of the dugout.

Blassie claimed, "The lariat elbow pad was loaded by Sammartino, he put something in it to hurt Stan. It was a low down dirty trick."

Throughout Hansen's stay in the WWWF, the lariat elbow pad was under suspicion. At one point, commentator Vince McMahon Jr. checked the lariat and silver dollars dropped from it.

Hansen claims, "It was a trumped up display to discredit me. I never had anything or put anything in my elbow pad. Those silver dollars were not mine."

There was another bout between Hansen and Sammartino in a steel cage at Madison Square Garden. This time there was no doubt of the winner. Hansen put up a brave battle but his lariat once again failed him. Again, Sammartino took possession of the lariat and battered Hansen senseless and bloody.

Hansen is far from finished with Sammartino. He is far from finished with collecting the bounty on the heads of Blassie's attackers.

Hansen did battle with Haystacks Calhoun and battered him into defeat.

Only Tony Parisi remains unscathed. Says Blassie, "That yellow coward left the WWWF. Well, I'll catch up with him some day. He can run but never hide. Parisi, you are a marked man."

Hansen still continues his bounty hunting ways. He still sends his battered opponents out of the ring on stretchers. Blassie still pays dearly for certain wrestlers he wants hurt. They have nothing to do with his alleged attack but Blassie has waged a war.

Says Fred, "I tell Stan to get me their hides and he does just that. I pay big money to Stan and he loves collecting those big fat checks. Stan Hansen is the modern day bounty hunter. The only such person around."

Hansen seems to have found his purpose in wrestling. Being a bounty hunter makes his chest swell in pride.

Stan says, "From now on any wrestler who wants a bounty collected can call on me. "I may not have won the WWWF title so far but I'm dogging this here Sammartino. I will have that belt. I beat him badly once and I'll do it again.

"I like collecting these bounties. So all you wrestlers out there listen well. Send for Stan Hansen, the bounty hunter. I'll get your job done."

MEN WOMEN

How to get rich in the MAIL ORDER World Trade Business

Over 100 employees back my operations.

This giant building, new headquarters of I.T.

Talented, famous experts guide you.

Off on another Foreign Tour for Members.

B. L. MELLINGER, Famous World Trader, Internationally known Mail Order Expert.

"I started in Mail Order a few years ago, part time in my garage. I had less than $100. I discovered how to make Mail Order pay big. Today my business empire spans the globe . . . 1253 acres of land, office buildings, warehouses. My Plan lets you use my experience to make a fast start in your own big profit home business. I will personally help you start your own Mail Order success.

START AT HOME
the very day you receive my complete profit plan!

You get everything you need to start fast. Step-by-step I reveal how to pick mail order product winners, how to buy Below Wholesale for biggest profits, how to write and place ads that pull orders . . . everything! Thanks to my confidential Drop Ship Plan you need little or no capital. I find fabulous "first time offered" imports you can turn quickly into orders by mail. You deal direct with overseas suppliers, keep all the profit! Make your first Mail Order transaction 10 minutes after you open my Plan. Get into Mail Order now. Make big money fast. Start with my Plan.

A hand shake in Bangkok seals a bargain.

I try hand at Indian loom high in Andes.

And travel abroad. Often members join me.

Personal staff gives support during world travels.

Discover ten-speed bicycle for only $39.00.

You will have inside connection for finest Jade.

In Moscow, I investigate future of giftwares.

Above Hong Kong Harbor I plan meetings.

Nairobi, scene of meet with carvings supplier.

I inspect simulated diamonds in Taiwan.

South America, I discover source for bedspreads.

One of many oil painting sources I now offer.

BUY BELOW WHOLESALE
24,221 IMPORTS

You get early news about over 24,000 new imports a year, to sell by mail. My foreign travels uncover newest imports. I show you how easy it is to deal direct with the supplier, cut out middlemen, keep all the profit.

SPARE TIME
Money Making Opportunity

You need much more money today just to keep even with galloping inflation! Your own home Mail Order business can boost your family income, be a pleasurable way to use your leisure hours! Great for husband/wife teams, family projects. You'll thank your lucky stars for your Mail Order income when retirement comes.

INTERNATIONAL TRADERS HELPS YOU

You are never alone. My Plan includes full membership in International Traders. . . the world's only organization dedicated totally to helping ambitious men and women achieve a fast start in the Mail Order World Trade business. Regularly I meet with I.T. members at closed door Seminars across the country.

FREE SAMPLE
I'll send you a Free Sample Import to prove my offer is Crystal True.

Mail coupon now for Free Sample Import and Free Mail Order Report, "How to Import and Export," No obligation. No salesman will call. Age and experience no barrier to success. I show you how to cut out middleman. Deal direct. Keep all profits. Your first step to success is mailing Free Sample request card today.

FIRST FAMILY OF WORLD TRADE

The Mellinger family has been active in World Trade for more than 25 years. We have directed the flow of millions of dollars of goods in Mail Order/World Trade. . . helping to make this productive and profitable career for men and women. You gain full impact of this long experience when you follow my Plan.

BUY ONE AT A TIME OR BUY IN QUANTITY

Many of these 24,221 imports you can buy one at a time. . . others you can order in quantity, with minimum total order as low as one Jade Necklace only $ 3.95. Other examples, 100 Electric razors only $ 2.68 ea. or 25 for $ 2.97 ea. One Mink Coat $ 385 ea. Electronic tested Digital Watch $7.75 ea. or 100 for $6.95 ea. All these prices include duty & shipping. Cut out U.S. middlemen. Buy below wholesale. Deal the International Traders Way!

Read these Actual Reports of Mail Order Money Making

$5000.00 FIRST MONTH
"First month's sales in new shop $5000.00. Importing Pewter and Crystal – Norway. Jewelry – Austria, Florentine Wares – Italy. Paintings – Germany." *Louis Ryan, MD*

TRUCK DRIVER TURNS WORLD TRADER
"I have given up my former profession of driving a truck and have gone into World Trade on a full time basis. Have sold 11,000 Multi-Blade Scrapers." *S. N. Diezel, CA*

CUTS OUT GREEDY MIDDLEMEN
"Can make 80% more profit importing merchandise direct from overseas. I work with quality products. Give honest service at all times. Mellinger Plan gave me new home, new car, own store." *Bill Thiessen, Canada*

FINDS IMPORTING EASY
"I am greatly surprised at how easy it is to Import. The products I have handled sell themselves." *Paul Crockett, Indiana*

51 ORDERS IN FIRST 2 DAYS
"First two days sold 28 beaded sweaters, 15 perfume orders, 8 jewelry orders. Profit $389.70." *Theodore Weidz, Oregon*

DISABLED VETERAN FINDS SUCCESS
"Since becoming an International Trader, I have gained 3 wheel chairs, a new wooden leg, 1000 friends, 3 Mercury station wagons and a five figure bank account. My biggest one day's sale is $3640.00 to one company. I sell from home by letter and phone." *Elbert Hale, IL*

$7000.00 IN BANK AFTER 6 MONTHS
"Sold 29 variety stores watches. Refill every week. Mellinger offers the best for he is the best." *Joey Lichtman, Canada*

UNEMPLOYED FELT HOPELESS
"Then Mellinger Plan brought me sales $2000.00 first month, $25,000.00 first year. Biggest day's sale $900.00. I give Mellinger all credit for my success." *Russell T. Carter, VA*

I can't promise everyone to do as well. But if you are able and willing to work, I'll help you go after your own fine profits. Brainerd L. Mellinger

FREE SAMPLE COUPON

The Mellinger Co., Dept. E2134
6100 Variel Ave., Woodland Hills, CA 91364

Send Free Sample Import & Free Report, "How to Import/Export." Show how I can start a business of my own. Understand there is no obligation and no salesman will call.

Name _____ Age _____
Address _____
City _____ State _____ Zip _____

Save 3 days – Give Zip for Fast Reply

IMPORTANT
Please initial below. Because of high cost and limited supply of samples, I hereby agree to limit my request to only one sample import. I have not previously requested sample. I am 18 years of age or older.
Initial here _____

RingsOnly on Archive.org

THE MELLINGER CO., 6100 Variel Ave., Woodland Hills, CA 91364, DEPT. E2134

NEW SCHOOL TEACHES A, B, C'S OF WRESTLING

Judell DuLong and her 16-year-old daughter Sharon, who is fast becoming a top-flight wrestler, prior to a workout at the gym.

By GREG NOLAN

The dictionary defines 'Amazon' as one of an ancient race of warriors, said by Herodotus to have lived in Scythia. Hence, any large, athletic woman.

However, the word 'Amazon' may take on a new meaning for any aspiring women wrestlers or boxers.

Amazon is the name of a training camp owned and operated by one of the world's foremost amateur women wrestlers, Judell DuLong.

The camp is located in Pine Valley, Calif., which is located 39 miles East of San Diego, and is situated 4,000 feet above sea level.

"Pine Valley is a tiny village of 600 people and wll give me ideal conditions for training. The air in Pine Valley is free and clear and the climate perfect. All my roadwork will have much greater value higher above sea level," said Judell in explaining the move from her former Orange County site.

"The Amazon is a school where I, and others, will teach REAL wrestling. The sentence speaks for itself. I have faced and beaten the best in the world and I feel I have much to offer.

"No one does roadwork daily and works with weights three or four times a week like I do. Many claim they do but let them prove it," states Judell.

In fact, Amazon could be a dream come true for any would-be women wrestlers and boxers. For certain, one can't beat the price.

"Never will any girl or woman ever pay one cent for training. There will be no fee for membership or any cost to any girl or woman from anywhere in the world at my school," explains Judell.

"I will have a full weight-lifting room and will teach the art of working with weights not only for power in

267187 CHICAGO X — Another Rainy Day In NYC
260737 HELEN REDDY'S GREATEST HITS
265983* Charlie Daniels Band — Saddle Tramp
255638 THE CARPENTERS — HORIZON
263400* BOZ SCAGGS — SILK DEGREES
263582* SONNY JAMES — 200 YEARS OF COUNTRY MUSIC
264044* THIN LIZZY — JAILBREAK
259184 PAUL SIMON — STILL CRAZY AFTER ALL THESE YEARS
263483* LYNN ANDERSON — All The King's Horses
265140 JOHNNY MATHIS — I ONLY HAVE EYES FOR YOU
263772* MERLE HAGGARD & THE STRANGERS — IT'S ALL IN THE MOVIES
252940* LINDA RONSTADT — Heart Like A Wheel
265256* NANCY WILSON — This Mother's Daughter
263509* MOE BANDY — HANK WILLIAMS, YOU WROTE MY LIFE
256579 TONY ORLANDO & DAWN — GREATEST HITS
264424* The Greatest Hits Of JOHNNY RODRIGUEZ
260695* ERIC CARMEN — ALL BY MYSELF
263632* SWEET — GIVE US A WINK
253591 PAUL ANKA — FEELINGS
263533* MELISSA MANCHESTER — BETTER DAYS & HAPPY ENDINGS
263855* JOE WALSH — RECORDED LIVE
255562* DONNY & MARIE OSMOND — Make The World Go Away
265595* JOE STAMPLEY — Sheik Of Chicago
262071 MANTOVANI — THE GREATEST GIFT IS LOVE
264184* JOE COCKER — STINGRAY
263491* WILLIE NELSON — The Sound In Your Mind
249524* BARRY MANILOW II — MANDY
261917 BOBBY VINTON — The Bobby Vinton Show
254912* AEROSMITH — TOYS IN THE ATTIC
264663 BEVERLY SILLS, ANDRE KOSTELANETZ — PLAISIR D'AMOUR
261990* ROY CLARK — HEART TO HEART
259747† ARTHUR FIEDLER & THE BOSTON POPS PLAY CARPENTERS SONGBOOK
258723† LA COSTA — WITH ALL MY LOVE
262089† FRANK CHACKSFIELD — PLAYS LERNER & LOEWE
265058† GEORGE SHEARING — THE WAY WE WERE
263889† EARL SCRUGGS REVUE, VOL. II

265231* GLEN CAMPBELL — BLOODLINE
264515* FREDDIE HART & THE HEARTBEATS — PEOPLE PUT TO MUSIC
263574* GRAND FUNK RAILROAD — BORN TO DIE
232561 ANDY WILLIAMS — Greatest Hits, Vol. 2
256487 WAR — WHY CAN'T WE BE FRIENDS
252387* THE BEST OF NAT KING COLE
263541* JESSI COLTER — JESSI
266478* JOHNNY CASH AND THE TENNESSEE THREE — ONE PIECE AT A TIME

263517 CAPTAIN & TENNILLE — SONG OF JOY
256905 BARBRA STREISAND — LAZY AFTERNOON
264267* CHICK COREA — THE LEPRECHAUN
260257* SHIRLEY BASSEY — Good, Bad But Beautiful
246868 JIM CROCE — PHOTOGRAPHS & MEMORIES HIS GREATEST HITS
251462* MARIE OSMOND — WHO'S SORRY NOW
264390 LEONARD BERNSTEIN — NEW YORK PHILHARMONIC, Tchaikovsky Symphony No. 4
263871* SANTANA — AMIGOS

267195 NEIL DIAMOND — BEAUTIFUL NOISE
264333* OSCAR PETERSON — REUNION BLUES
253005* JANIS IAN — Between The Lines
231084 CHARLIE RICH — Behind Closed Doors
262907* PHOEBE SNOW — SECOND CHILDHOOD
256644 RAY CONNIFF — Another Somebody Done Somebody Wrong Song
263558* NARVEL FELTS — NARVEL THE MARVEL
261370 PAUL ANKA — Times Of Your Life

219477 SIMON & GARFUNKEL'S — GREATEST HITS
256114* CONWAY TWITTY, LORETTA LYNN — FEELIN'
257402 GLEN CAMPBELL — RHINESTONE COWBOY
264440* KISS — DESTROYER
263590 DIANA ROSS — THEME FROM MAHOGANY (Do You Know Where You're Going To)
256560 CAT STEVENS — GREATEST HITS
265918 CARPENTERS — A KIND OF HUSH
265223* AEROSMITH — ROCKS

COLUMBIA RECORD & TAPE CLUB INVITES YOU TO TAKE...

Any 6 records or tapes $1.69

if you join now and agree to buy 6 more selections (at regular Club prices) in the next 2 years

Yes, it's true! You may have any 6 of these selections for only $1.69. Just mail the application, together with your check or money order for $1.69 as payment. In exchange...

You agree to buy six selections (at regular Club prices) in the next 2 years—and you may cancel membership at any time after buying six selections.

Every four weeks (13 times a year) you'll receive the Club's music magazine, which describes the Selection of the Month for each musical interest... plus hundreds of alternates from every field of music. In addition, up to six times a year you may receive offers of Special Selections, usually at a discount off regular Club prices.

If you wish to receive the Selection of the Month or the Special Selection, you need do nothing—it will be shipped automatically. If you prefer an alternate selection, or none at all, simply fill in the response card always provided and mail it by the date specified.

You will always have at least 10 days in which to make your decision. If you ever receive any Selection without having had at least 10 days in which to decide, you may return it at our expense, for full credit.

Your own charge account will be opened...the selections you order will be mailed and billed at regular Club prices, which currently are: 8-track tapes and cassettes, $6.98 or $7.98; reel tapes, $7.98; records, $5.98 or $6.98—plus shipping and handling. (Multiple unit sets and Double Selections may be somewhat higher.)

You'll be eligible for our bonus plan upon completing your enrollment agreement—a plan which enables you to save at least 33% on all future purchases. So don't delay. Act now!

NOTE: all applications are subject to review and Columbia House reserves the right to reject any application.

261859 BACHMAN TURNER Overdrive — HEAD ON
259689 ART GARFUNKEL — BREAKAWAY
263731* DONNY & MARIE — FEATURING SONGS FROM THEIR TELEVISION SHOW
251447* MELISSA MANCHESTER — MIDNITE BLUE
252445* THE LETTERMEN — All Time Greatest Hits
264416* THE STATLER BROS. — Harold, Lew, Phil & Don

266403* CHARLIE RICH'S GREATEST HITS
252536* HELEN REDDY — I AM WOMAN
261412* TOM JONES — MEMORIES DON'T LEAVE LIKE PEOPLE DO
254102* FREDDY FENDER — BEFORE THE NEXT TEAR DROP
257279 BRUCE SPRINGSTEEN — BORN TO RUN
263749* MAC DAVIS — FOREVER LOVERS

SELECTIONS WITH TWO NUMBERS ARE 2-RECORD SETS OR DOUBLE-LENGTH TAPES, AND COUNT AS TWO SELECTIONS – WRITE EACH NUMBER IN A SEPARATE BOX

260182 260183 Earth, Wind & Fire — Gratitude
252361* 252362 BEACH BOYS — ENDLESS SUMMER (COUNTS AS TWO)
265975* 265976 BOB SEGER & THE SILVER BULLET BAND — LIVE BULLET

232603-232604* DICK CLARK — 20 YEARS OF ROCK 'N ROLL (COUNTS AS TWO)
262048* JOAN BAEZ — FROM EVERY STAGE
262311* PETER FRAMPTON — Frampton Comes Alive!

†Available on records and 8-track tapes only

* Selections marked with a star are not available in reel tapes

Take your pick

260638 CHICAGO IX — CHICAGO'S GREATEST HITS
265496* Electric Light Orch. — OLE-ELO
259895 BARRY MANILOW — TRYIN' TO GET THE FEELING
264150 ROGER WILLIAMS — VIRTUOSO
249953* TANYA TUCKER'S GREATEST HITS
262980* THE GREAT TOMPALL & HIS OUTLAW BAND
255901 MAC DAVIS — BURNIN' THING
260745 CAT STEVENS — NUMBERS
264499 FERRANTE & TEICHER — PIANO PORTRAITS
265959* STEELY DAN — THE ROYAL SCAM
264614* C. W. McCALL — WILDERNESS
257345 HELEN REDDY — No Way To Treat A Lady
255083 Z Z TOP — FANDANGO
265926 Leonard Bernstein — Age Of Gold
261933* JANIS IAN — AFTERTONES
265744* RAY CONNIFF — Send In The Clowns
266627* RONNIE LAWS — FEVER
256099 THE CAPTAIN & TENNILLE — Love Will Keep Us Together

Columbia House

Columbia Record & Tape Club, Terre Haute, Indiana 47808

I am enclosing check or money order for $1.69 as payment for the 6 selections indicated here. Please accept my membership application under the terms outlined in this advertisement. I agree to buy 6 more selections (at regular Club prices) during the coming two years — and may cancel membership any time after doing so. **I am interested in the following type of recorded entertainment (CHECK ONE):**

☐ 8-Track Tapes ☐ Reel Tapes
☐ Tape Cassettes ☐ Records 4RS/12

Write in numbers of 6 selections

MY MAIN MUSICAL INTEREST IS (check one):
(But I am always free to choose from any category)
☐ Easy Listening 2 ☐ Teen Hits 7 ☐ Classical 1
☐ Country 5 (no reel tapes) ☐ Jazz 4 (no reel tapes)

☐ Mr.
☐ Mrs.
☐ Miss.....
(Please Print) First Name Initial Last Name

Address..... Apt. No.....
City.....
State..... Zip Code.....

Do You Have A Telephone? (Check one) ☐ Yes..... ☐ NO

APO, FPO, Alaska, Hawaii, Puerto Rico: write for special offer 956/F76

RingTheBell.com on Archive.org

wrestling but also for over-all good health.

"I also intend to teach the value and art of running and roadwork. I now do five miles of roadwork a day, but I have run and finished the Culver City Marathon — more than 26 miles — in December, 1975. Each year, I run 20 miles for the March of Dimes charity, and have run thousands of miles since I started to wrestle in 1973," says Judell.

"I will also teach boxing for girls and hope to use the talents of the girls who have their professional boxing licenses in California. I also hope to make use of some 'name' talent among the male pro boxers. This will also be free."

Sounds too good to be true? Read on.

"The Amazon is a dream come true and I believe I can make it work because profit or money will NEVER enter into my thinking in its operation.

Judell knows legs are vital for wrestling, so she does considerable work to strengthen this part of her body.

"Only girls and women interested in the greatest sport in the world need contact me.

"They may train for a day, week or month, full time or part time. I will have room for them to stay on the grounds of the Amazon. Transportation from the San Diego airport will also be provided free."

"My goal has always been to put more into wrestling than I can ever take out of it. If that is always my goal then the Amazon will work," explains Judell.

"To the male readers I say, 'Bring your wife or girlfriend or sponsor a female friend. By that, I mean pro-

RINGTHEBELLZ on Archive.org

JUDELL DULONG'S DREAM COMES TRUE WITH THE AMAZON

To strengthen her stomach area, Judell does several hundred of these exercises daily. She now claims that she can resist any body scissors hold applied to her.

To increase her power for wrestling, Judell works with a variety of equipment. Here, she strengthens her arm.

Wearing her 'Wanna Wrestle?' T-shirt, Judell poses beside her car with the Star of California 'Judell' license plate. The sticker in her rear window says, 'Girl wrestlers are sexy.' "My husband thinks they are—at least the one he is married to!" says Judell.

"This past year I trained three women who were sent to me by a businessman from the Mid-East sheikdom of Qatar. Funds were no problem for this oil-rich gentleman, but there are dozens of females who want to learn how to box and wrestle but just can't afford expensive schools.

"This past year over 30 girls and women came to me for training from outside California. They come on their own and with their boyfriends.

"So, I'm extending an invitation to all women interested in wrestling or boxing to contact me. All I ask is a desire to learn," concludes Judell.

The Amazon could be a dream come true, not only for Judell DuLong but for many aspiring women wrestlers.

One thing is certain, any interested females will have nothing to lose by writing to Judell DuLong, Box 167, Pine Valley, Calif., 92062, to learn more about the Amazon.

vide her transportation to the Amazon. San Diego can be reached by nonstop jet from all major cities in the Eastern United State, and we are just 40 minutes from the San Diego Airport. She'll need no funds while at the Amazon.'

"Unlike some others involved in wresting, I will continue to forward my home telephone number and address to all who write me. I must admit that Pine Valley is so tiny that there is no home delivery of mail, so Box 167 is my only mailing address. However, I'm not hiding behind a post office box number."

The fact that Judell sold her home in Westminster, Calif., to purchase the Amazon site is further proof of her total commitment to this project.

"This is not just an experiment. The Amazon is by no means complete and no doubt never will be finished. I have plans for years from now.

"I know the need is there for training, and I know the desire to learn is there as well.

Judell poses for a picture with ABC—television star Regis Philbin, who said he would like to be her tag-team partner.

• Judell catches Erika in one of her potent headlocks, and Erika obviously isn't enjoying the experience. Judell won in two falls.

GOLDEN OPPORTUNITY IS FREE OF CHARGE FOR GAL GRAPPLERS

Judell DuLong clamps a headlock on Regis Philbin — from which he could not escape — as one of her students, Nancy Skarvan looks on at right.

Sheila Bronson (left) and Judell pose for a picture prior to their match. "Sheila may look mild and innocent but she is tough and will bend the rules, if need be, to win. She is young, strong and one of my roughest opponents," said Judell.

Norway's Erika Erickson, a 5-foot-11, 163-pound blonde, is among the best women wrestlers that Judell has ever met.

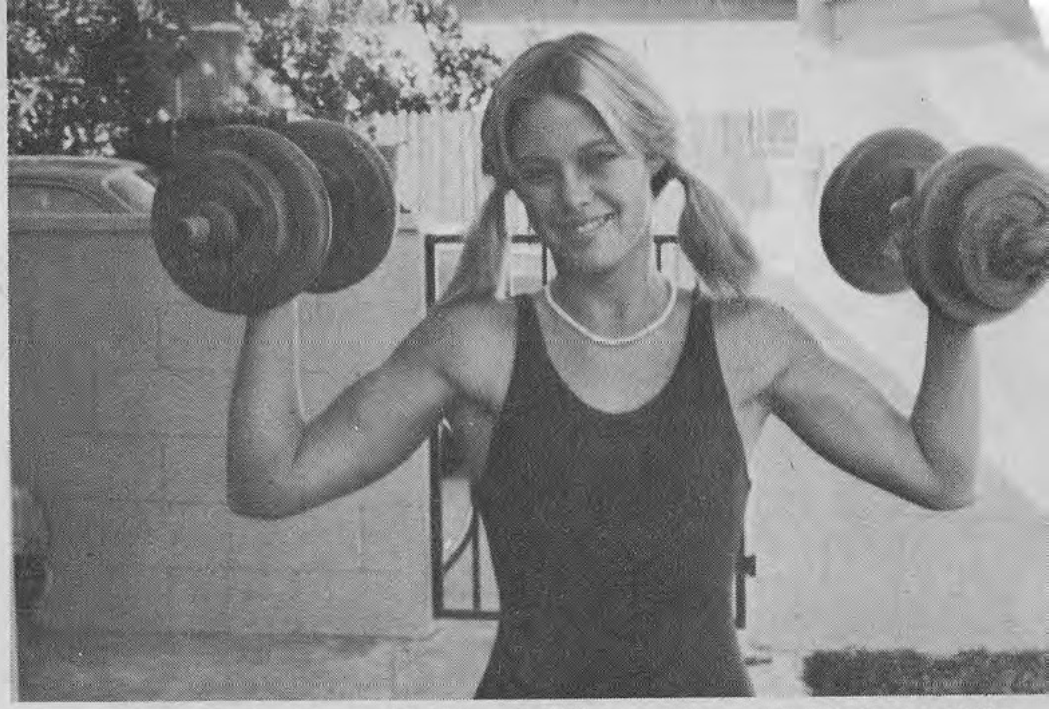

This pig-tailed blonde, 17-year-old, 5-foot-5, 123-pound Nancy Skarvan is one of the most beautiful and talented wrestlers active today.

Sheila catches Judell in a reverse bear hug. "Sheila is murder when she gets you in the bear hug from behind. I feel the bear hug over the breast area should be outlawed," says Judell.

Newcomer Nancy took on veteran Elvira Rojas in her mat debut and showed plenty of promise in winning two falls to one.

Judell DuLong raises the arm of one of her star students, Nancy Skarvan, after hes impressive victory over Elvira Rojas.

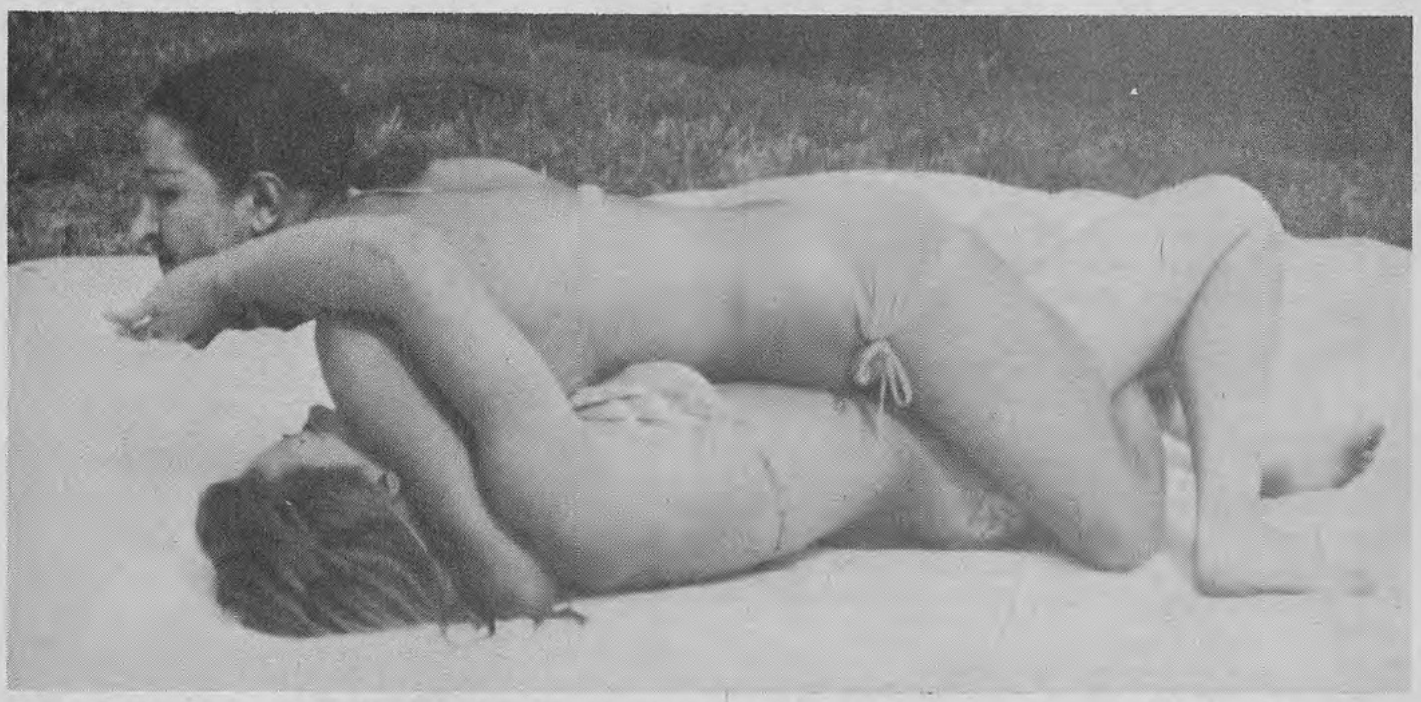

Nancy (bottom) struggles to free herself as the more experienced Margo Gowan attempts a pin. Margo, another student of Judell DuLong, made good use of her edge in experience and weight to score two pins against Nancy.

HOW TO COMMAND POTENCY

at will . . . with a series of simple mental and physical exercises, that take only minutes a day, BUT THAT MAKE YOU "ALL MAN" TO YOUR WOMAN ANYTIME YOU CHOOSE TO DELIGHT HER!

As easily and automatically as this . . .

Let us repeat this simple promise: A Method for Commanding FULL EROTIC POTENCY has now been discovered! And you may now learn it, in the privacy of your own home, without risking a penny!

How is this done? In these two scientifically-proven ways:

First, by gaining at last **masterful control over the "switch" that connects your brain to your sex organs!** So that you tap, at will, your buried love power! Replace sexual insecurity with total self-confidence! Gain instant arousal . . . become every inch the lover Nature meant you to be . . . **actually find yourself performing better in bed than you can possibly remember from the very best era of your youth!**

And — equally as important —

By deliberately strengthening those "forgotten muscles" that are used only in the act of love, and therefore grow almost useless in the average man after he leaves his twenties! And taking those hidden "support" muscles, and building in a few minutes every day such rock-hard strength into them that you will achieve at last complete mastery of your own virility . . . **shown most dramatically in your new-found ability to maintain "staying power" for "unbelievably" long periods of time!**

Does it really work? Can such a sexual transformation be achieved in such a short time? Read the DOCUMENTED CASE HISTORIES in this book, and see every shadow of a doubt vanish from your mind!

For example:

Read why 60 and 70-year-olds, who had given themselves up as far as the bedroom was ever concerned again, **have suddenly found themselves MORE sexually-active . . . MORE sexually-alive . . . MORE sexually-competent than they were at their 30 or 40-year-old peak!**

Read how one young man went through his first twenty-some years thinking continually that he was "born to be" a "sexual cripple". And then read how — only a few short months later — one of his girl friends said in a research-interview: **"Once a woman has been with a man like Eric, all other men seem second-rate"!**

Read of the 70-plus year-old man who now keeps **several** girl friends busy . . . **including one 23-year-old beauty who is perfectly willing to admit to anyone that THIS man is (to use her own words) "terrific" in bed!**

And then go on to duplicate these men's transformations with your own! And build a massive virility into your own body with ingenious "training devices" like these . . .

The first step: The simple **"Potency-Restoring Ritual"** that costs nothing . . . is completely private . . . gives extreme pleasure while you use it . . . and may have your woman gasping in surprise that very same evening!

What to do about "sexual hang-ups"! How to "De-Block your Turn-On Channels" — **in minutes!**

How to take your "Ecstasy Nerves" out of deep-freeze! In other words, FEEL two, three and four times as much pure sensation from every minute of love . . . **at exactly the same time that you have rigid control over every reflex in your body, so you can CONTINUE that sensation as long as YOU wish to continue it!**

The safest, and easiest, way to **prevent** prostate trouble.

How to keep the **Youth Juices** flowing in your body! In other words, use these simple exercises, not only to make you a master in bed, but **also to "Re-Landscape" your face and body so you may have to reject more offers than you accept!**

Sexual Breathing! Known by the Yogas, but almost completely forgotten in our day! (One of its many uses — to remove, for good, the false limitation that keeps you now from making brillant love **for hours** . . . or, if you so choose, **all night!)**

Super Circulation! Perhaps the most startling technique of all! How, in essence, to "re-direct" massive blood flow to ANY part of your body, and **therefore achieve a solidity and expansion that you may not have dreamed possible before!**

But this is still not all! Now this amazing volume goes on to give you ALMOST-HYPNOTIC POWER OVER WOMEN, from the very first moment you meet!

But mastery of your own body is incomplete unless it is combined with mastery of the other person's body (and emotions) as well! So now you are given the final step: How to demand **more** . . . and **more** . . . and **more** from your woman, **and make her love every step!**

For example:

What women prize in a lover most . . . what they expect . . . what they fear . . . what turns them on and drives them wild . . . what non-bed actions allow them to trust you completely in bed! **All gathered for you, in condensed form, from "shameless" interviews with hundreds of women all over America!**

How to thaw out the lady who wears a "psychological chastity belt"! Snap her out of her "sexual shock" for perhaps the first time in her adult life! **Turn her on completely, so she'll do with you what she'd never think of doing with anyone else!**

How to spot the **highly-sexed** woman, before you even begin talking to her! (No, she is NOT promiscuious! She **saves** her abandon for special man. But, once you convince her, this way, that **you're** that man, **then get ready for the greatest night of your life . . . for openers!)**

How to let a woman know, without offending her in any way, that **you** will thrill her in bed, **within five minutes after you meet her.**

How to prepare a woman for **unbridled** love! (For example, on page 234 you will find a new method of **kissing** that may actually send her into spasms of ecstasy **before** you lay a finger on her body! **And wait till you read the pages after that!)**

So what you have here is a revolutionary new handbook, not only to massive sexual potency, but to complete mastery in bed! And it's yours to read from cover to cover, entirely at our risk!

Why not send for it, with the No-Risk Coupon, today. Your full money back, of course, if you are not delighted.

Can a woman teach men Super-Potency? The answer is an overwhelming YES!

Take a renowned teacher of "Psycho-Control" (the power of the mind, if properly trained, to completely master the vital functions of the body). Give her twenty-plus years of success in teaching both men and women to lose weight **at will** . . . break the cigarette habit **at will** . . . snap out of allergies **at will.** And then let her direct those same mind-over-body discoveries to the most important "If-I-could-only-command-it" area of all!

What happens? Breakthroughs — documented again and again and again — **for men of all ages, and all problems, gaining new-born virility they couldn't have believed possible only a few short weeks before!**

Read these thrilling case histories yourself in Rachael Copelan's revolutionary new book — and read them entirely at our risk! And then take the exact same Potency Techniques that she is teaching for up to $100 a week in her nationally-famous Sex Clinic in New York City **. . . and use them to transform YOUR sex life — today — entirely at our risk!**

— — — MAIL NO-RISK COUPON TODAY! — — —

S. A. & L. ENTERPRISES, INC., Dept. C26387
50 Bond St., Westbury, N.Y. 11590

Gentlemen: Please rush me the amazing new book, THE SEXUALLY FULFILLED MAN. I am enclosing only $6.98 complete. I understand that I may examine this book for a full 30 days entirely at your risk. If at the end of that time, I am not delighted, I will simply return book for full money back at once.

☐ If you wish your order sent C.O.D., check here. Enclose $1 good-will deposit. Pay postman balance plus C.O.D. postage ad handling charges. Same *money-back guarantee of course!*

Name _____
(Please print)
Address _____
City _____
State _____ Zip Code _____

Canada, foreign, APO, FPO. — No C.O.D.

© S. A. & L. Enterprises, Inc. 1973

RINGTHEBELL.com on Archive.org

S. A. & L. ENTERPRISES, INC., 50 Bond St., Westbury, N.Y. 11590

WOMEN BOXERS ALSO WELCOME AT NEW CAMP

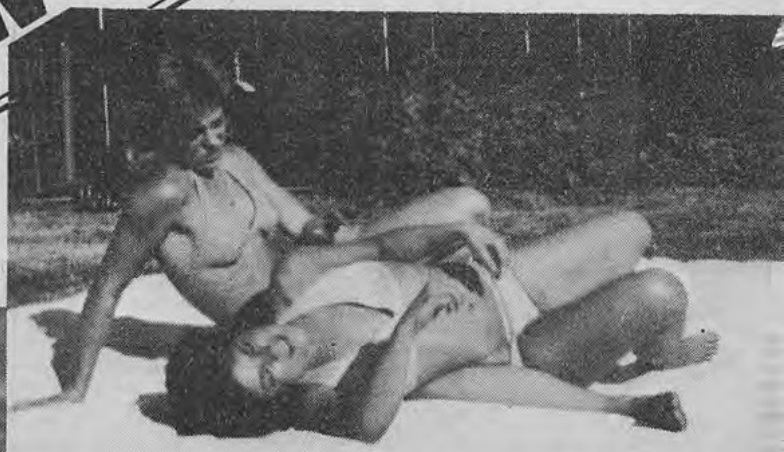

Nancy's older sister, Lynetta Skarvan, made her official wrestling debut against Nancy. The bitter battle ended when Nancy caught Lynetta in a body scissors forcing her older sister to submit. Here, Nancy releases her match-winning hold.

In her fourth match, Nancy Karvan took on rugged Renee Marshall. Here, Nancy tries to catch Renee in a cradle hold en route to another triumph.

Debbie Wimble (standing) takes Judell DuLong to the mat. Then, Debbie attempts to pin Judell. Judell, who has never submitted a fall to anyone, anywhere, eventually defeated Debbie, who is improving daily and looms as a threat to DuLong's reign as amateur champion.

Two of Judell DuLong's students, Bobbie Wyatt (on top) and Lynette Skarvan do battle. Bobbie, who weighs less than 100 pounds, has beaten girls weighing up to 158 and is almost unbeatable against girls between 100 and 120 pounds.

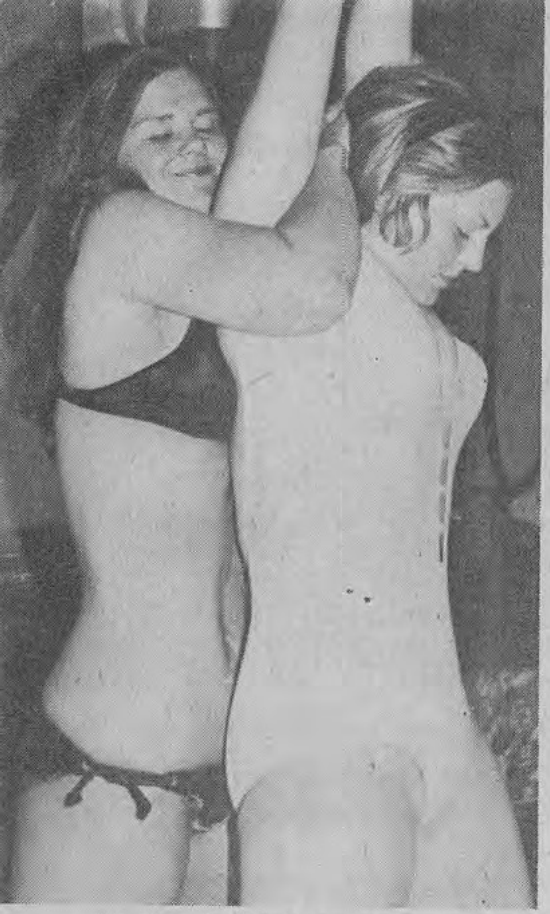

Teacher Judell DuLong demonstrates the full nelson to student Robbie Wood.

The pained expression on Nancy Hogle's face tells the story as she battles Margo Gowan in a scissors only submission match.

In a double headscissors duel with Margo Gowan, Judell DuLong struggles to free herself.

Mildred Burke's School of Professional Wrestling

For information write
P.O. Box 783
Reseda, Calif.
91335

GIRLS OVER 18 ONLY

Professional Girl Wrestlers and Mixed Matches...

EXCITING SUPER 8mm COLOR MOVIES

Professionals

Amateurs

Bikini Wrestlers

Mixed Matches

- Send $5.00 for sample film on 2 girl wrestlers and catalog
- Send $10.00 for sample film on mixed matches and catalog
- Do NOT send cash. Send money order. Californians add Sales tax.

Send to
MILDRED BURKE PRODUCTIONS
P. O. Box 783 – Reseda, Calif. 91335

BATTLING BEAUTIES

New super 8mm film. Strong, agile, and gorgeous girls in a wrestling tournament. B&W 200' send $21.00 for film S6.

CALIFORNIA SUPREME
P.O. BOX 3855
HOLLYWOOD, CA 90038

WE WANT TO SELL YOUR PRODUCTS

A few months ago Fax Publishing, started a mail order department called Fax Services. We want to distribute a wider variety of products.

If you have those strange and rare products that you want to sell to the Canadian public, write to me you'll be glad you did.

Pierre Leroux
225 Roy Street East,
Montreal H2W 1M5
Canada

PIERRE LEROUX
MARKETING DIRECTOR

VALDEZ PROMOTIONS

PROFESSIONAL and AMATEUR GIRL WRESTLING

FILMS and PHOTOS Featuring material on the First All Girl Wrestling Tournament in Great Britain

Send $8.00 for Sample Colour Film-Photos and Catalogue — to

SALMET ENTERPRISES LTD.
41 S.W. Thistle Street Lane, Edinburgh
EH 2 1EW SCOTLAND

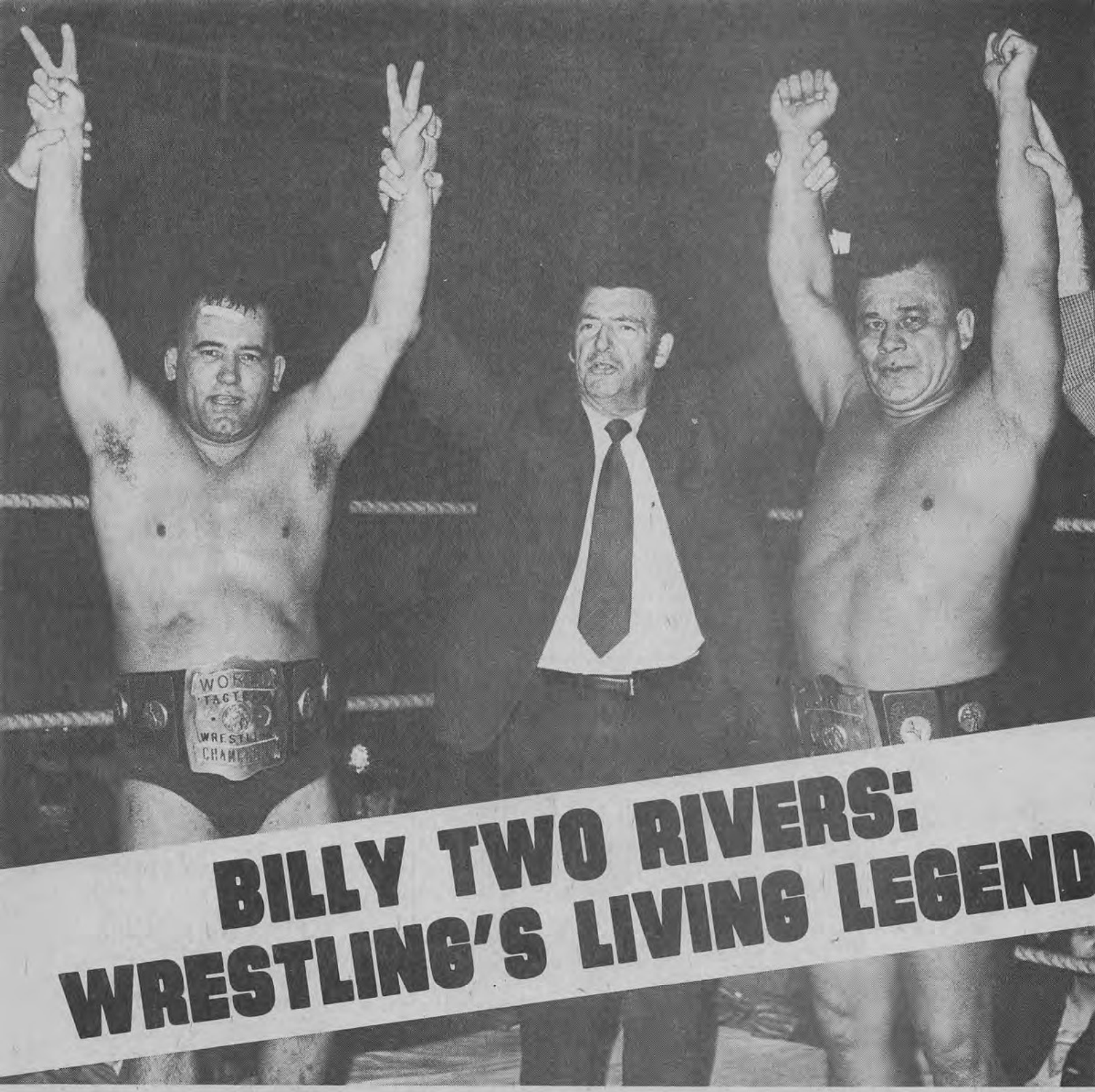

BILLY TWO RIVERS: WRESTLING'S LIVING LEGEND

You drive across the Mercier Bridge at the western-most tip of the island of Montreal. You take the second exit which is just minutes away from the Mohawk Indian reservation of Caughnawaga. You are in search of a legend, the legend that is professional wrestling superstar Billy Two Rivers.

You don't know his address because they don't have street names or house numbers on Indian reservations, so you stop at the Goodleaf service station to ask directions.

"See that church steeple off in the distance?" replies an employee at the wheel of a tow truck. "You take the left fork in the road, drive past the church and stop at the laundromat. It's Billy's laundromat. If he's not there, he'll be in his house across the street."

A couple of wrong turns later, you stop a plainclothesman getting out of a police car and ask him if he can direct you to Billy's laundromat.

"Make a right at the next street, then hang a left, and you'll come to it," he says. "It's the place with the picture windows. You can't miss it."

Somehow, you manage to miss it. What qualifies as a picture window in the plush Montreal suburb of Westmount somehow doesn't quite find

By DAN ROSENBURG

To the victors go the spoils and Burlington, Vt., promoters Ira Bleau (second from left) and Bob Lortie (right) raise the arms of Johnny War Eagle (left) and Billy Two Rivers after they won the world tag-team championship.

its parallel in Caughnawaga.

Just when you begin to feel the situation is hopeless, a teenager pulls up alongside you, rolls down his window and shouts: "Say, aren't you the reporter from Wrestling Monthly?"

"Yeah, but how did you know?"

"Oh, I see you at all the matches. Are you looking for Billy's place? If you are you just passed it. That's the laundromat, 200 yards behind you. And his house is the first one you see on the other side of the street. The white one."

You thank the helpful teenager and decide to try the house first. The house looks like it has been standing for centuries. There is no doorbell so you knock. Nobody answers, so you tap on the window. Again no response.

Somebody from the laundromat sees you and tells you that Billy just drove off a few minutes ago. Utter despair.

"But," says your informant, "his parents live next door if you'd like to talk to them."

At this point I'll talk to anyone. But his parents sound like an excellent idea because they can fill me in on Billy's background while I'm waiting for him to get back. So I knock on the door and a pleasant, elderly lady answers. I introduce myself and explain that I just missed Billy.

"Come in," she smiles as she ushers you into the living room. "I'll phone his wife and ask her how long he'll be."

"But nobody's home," I protested. "I knocked on the door and the window, and nobody answered."

"Ah, but did you try the back door?" she asks. "Pauline is a heavy sleeper and she can't hear the front door from upstairs."

As Billy's mother excuses herself to use the phone, I glance at my watch. It is 10:07 a.m.

"Pauline says Billy has gone to the wrestling office in town," she informs. "He shouldn't be long."

"Maybe you can help me in the meantime," I say. "Perhaps you can supply me with some details about Billy for my story." She assures me she would be only too glad to do so.

"Billy was born in Caughnawaga in 1935," she begins. My rapid pocket-calculator mind figures out in an instant that this means her son is now 41. "Billy went to school at Loyola College," she continues, "but he had only wrestling on his mind."

And how does it feel to be the mother of a celebrity? Mrs. Two Rivers shifts uncomfortably. "I'm proud of him, of course," she says. "But I can't take it, watching him wrestle in person.

"I've been there, but I'd rather keep away," she says. "I don't like

AMATEUR GIRL WRESTLING CHAMP JUDELL "JUDY" DU LONG PHOTOS FILMS. ALL REAL, NO POSED MATERIAL. $2 FOR COLOR SAMPLES & LIST. DU LONG, BOX 167, PINE VALLEY, CALIFORNIA 92062

FIGHTING GIRLS
Films, photos, cartoons send $1 for list and samples to:
California Supreme
P.O. Box 38555
Hollywood, Calif. 90038

SPECIAL OFFER TO ALL
WRESTLING FANS...
25 All Time Greats
ready for framing
8x-10-Send Only $3.50
(including postage)
add $1 for foreign)
BOX PHOTO BOX D
Saddle River, NJ 07458

SPECIAL DEAL
AT 50¢
ACT NOW

FAX PUBLISHING
225 ROY STREET, MONTREAL, CANADA H2W 1M5
I enclose my cheque or money order for 50¢ for the Wrestling Monthly March 75 issue
Please type or print clearly
NAME .....
ADDRESS .....
CITY .....
STATE ..... ZIP .....

Archive.org

Decked out in Indian headdress, Billy Two Rivers, a veteran of more than 20 years as a professional wrestler, has travelled to most parts of the grappling globe.

WORLD TRAVELLER' BILLY LIKES ENGLAND BEST

to see him suffer. I'll watch other matches, but not him. I don't mind watching him on television though. On TV, I can turn away if I don't like what I'm looking at."

Although wrestling is, and always has been, Billy's first love, he is also adept at other sports such as billiards and lacrosse.

Recently he won a trophy for his pool-playing prowess at the Moose Club, Caughnawaga's recreation centre.

His lacrosse days as an active player are over ("My legs are gone," he explained recently), but he still remains an avid fan of the sport. His cousin's children play lacrosse in a junior inter-city league.

Billy not only attends all the games (when he isn't wrestling, that is), but he also takes the trouble to phone the results to Montreal newspapers to make sure the kids get the recognition they deserve. At one time he even coached a team of youngsters, but his wrestling commitments no longer allow for this luxury.

The pride Annie Two Rivers has in her son is thoroughly demonstrated by the art work so prominently displayed in her home. On the wall is a head-and-shoulders portrait of Billy, replete with headdress, painted by Chateauguay, Que., artist Eric Wesselow.

On another wall is a full-length charcoal drawing of a younger Billy Two Rivers done 12 years ago by C. Clayton, a British artist who became an admirer when Billy made England his temporary home base for wrestling purposes.

Mrs. Two Rivers has a collection of dozens of photos of her son in action. One of these shows Billy and his friend, Andre The Giant, posing with an Indian girl named Stacey. On closer investigation, it is discerned that Stacey has only one arm.

"Billy is a real softie for things like that," said his mother. "He felt so sorry for the little girl that he felt he had to cheer her up. Her handicap hurts him deep inside. You can tell by the expression on his face. He wrestled here on Indian Day last summer and there were lots of children there. They're his biggest fans."

Besides England, Billy has been to faraway places such as Japan, Greece, and Africa. As this interview was being conducted, his bags were packed

TAKE YOUR PICK...

A Pair of Famous

Hanover®

Shoes or Boots...

YOURS FREE!

I've given away thousands of shoes and boots to men who had the courage to face the fact that the only way to beat high prices is with more money. I've shown these men how they can earn up to $200 extra each month by showing friends and neighbors how to save $15 or more on high quality shoes. For proof, look at the comparison story on the right.

Jumping on the Hanover bandwagon is the simplest thing you can imagine—and it doesn't cost you a cent. Just mail the card at the right. It doesn't even need a stamp. I'll send you a complete selling kit including the full color Hanover catalog of more than 200 shoe styles and put you in business for yourself right now.

You'll find the Hanover catalog will let you offer your friends dress shoes and boots, casual shoes, slip-ons, work shoes, fleece lined boots for working outside or hunting. You don't "sell." You hand the catalog to a friend or co-worker, let him see the spectacular buys Hanover offers, and let the high quality of Hanover sell for you. I am not suggesting that you quit your regular job. Not at all. Right now I'm talking about a spare time business that will bring you extra income. But let me also tell you that the Hanover door is open to even more opportunities and more money. I'll show you how you can put yourself into the executive class at an executive's income. And I'll show you plenty of men who have followed this path with Hanover and are making more money than they ever made in their lives.

FREE SHOES

Free shoes? Sure. Send in the card and let me send you the selling kit. Take orders for just ten pairs of shoes in the first 30 days and you can have any shoe in the catalog selling up to $29.95 free. Of course you'll also get $40 or $50 in cash in commission, too. And keep your eye on the BIG payoff —the fact that this can be the start of your own business and a new life for you.

Gordon King
President

THE HANOVER SHOE, INC.
Hanover, Pa. 17331

THIS COMPARISON PROVES WHY HANOVERS ARE SO EASY TO SELL

One is a nationally advertised "big name" selling for well over $45; the other is a Hanover for just over $30.

COMPARE

1. Uppers—Identical
2. Linings—Identical
3. Outsoles—Identical
4. Innersoles—Identical but only the Hanover has a cushion between the outsole and the innersole.
5. Steel Arch Support—Identical but the Hanover has a longitudinal arch cushion.
6. Leather Storm Welt—Identical
7. Laces—Identical
8. Fit—Made over identical lasts from the same last manufacturer.

Fill in your name and let us give you more proof that Hanover shoes are a business man's "dream" —a better product at a lower price.

NAME _____

ADDRESS _____

CITY _____

STATE _____ ZIP _____

RINGTHEBELL72 on Archive.org

NO STAMP NEEDED

Cut out and fold over. Staple, glue or tape and drop in the mail

First Class
Permit Number 54
Hanover, Pa.

BUSINESS REPLY MAIL
No Postage Stamp Necessary If Mailed in the United States

POSTAGE WILL BE PAID BY:

HANOVER SHOE, INC.
Gordon King, President
111 N. Forney Ave.
Hanover, Pa. 17331

Dept. 1686

for a six-week wrestling tour of Germany.

"Wrestling has given him the opportunity to travel," says Mrs. Two Rivers. "Billy has learned a lot from travelling and meeting different people. He was also supposed to go to Australia once, but there was a passport mixup and he never made it."

Annie Two Rivers is not only a proud mother. She is a proud grandmother as well. Billy and his bride of three years have a two-year-old bouncing baby girl named Rose Ann, who has become Billy's No. 1 fan.

"She loves wrestling," beams grandma Two Rivers. "The other day she was watching the wrestling reruns on television. Billy wasn't on, but she clapped for War Eagle (Billy's one-time tag-team partner). You can't talk to her when she's watching wrestling because she becomes so wrapped up in the action. She gets mad when the commercials come on and won't budge from in front of the set.

"We bought her a mask for Halloween, and she said 'Here, Daddy, put on this mask,' because earlier that day she had seen the masked wrestlers, El Santos, on TV.

"She's smart. She doesn't miss a thing. The other day her mother spilled a soft drink and said 'Damn'. Rose Ann said 'Don't call me that. My name is Rose Ann.' "

Once Rose Ann went to see the wrestling matches live. "But she hides her face when her father is getting beaten," Annie revealed. "She shouted 'Run, Daddy, run. That's enough.' And she wasn't even two years old yet."

Rose Ann is not terribly fussy about midget wrestlers however. "She screamed when Tom Thumb wanted to hold her," Annie recalls. "Her mother said, 'Let the nice little boy hold you,' but Rose Ann wasn't fooled. She knew this was no little boy. Afterward she said 'I cried because I didn't want him to hold me.' Tom Thumb felt bad, but how can you predict how children will react?"

Grandma Two Rivers is especially enamored of the caucaphony of color represented by the various types of Indian headdress worn by her son in the ring. "I love it because it's so colorful," she explained. "In Japan he wore a real long one but he left it behind because the fans over there kept pulling on it when he would walk to and from the ring."

At the advanced age of 41 has retirement ever entered Billy's head?

"He said he was going to retire when he opened his laundromat 10 years ago, but he changed his mind and hasn't talked about it again since," recalls Billy's mother. "I remember Bob (Legs) Langevin calling up here every day to try to talk him out of retirement. I guess Langevin (a longtime Montreal promoter) succeeded."

One might wonder why a man who has made as much money as Billy

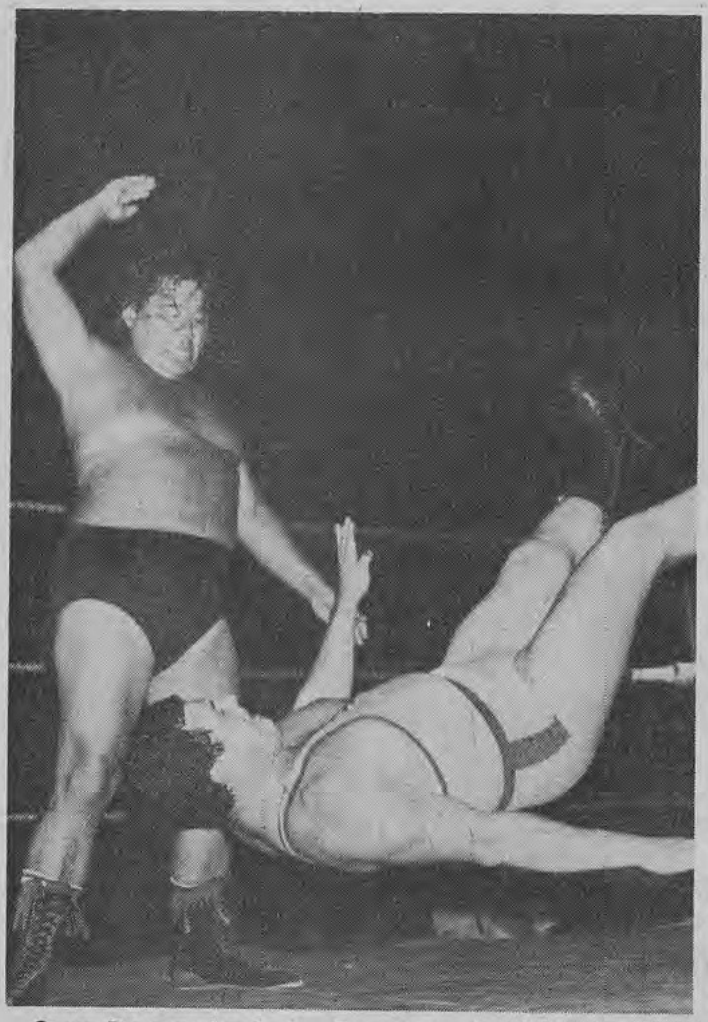

Serge Dumont heads for the canvas after being decked by Billy Two Rivers, a karate chop doing the damage.

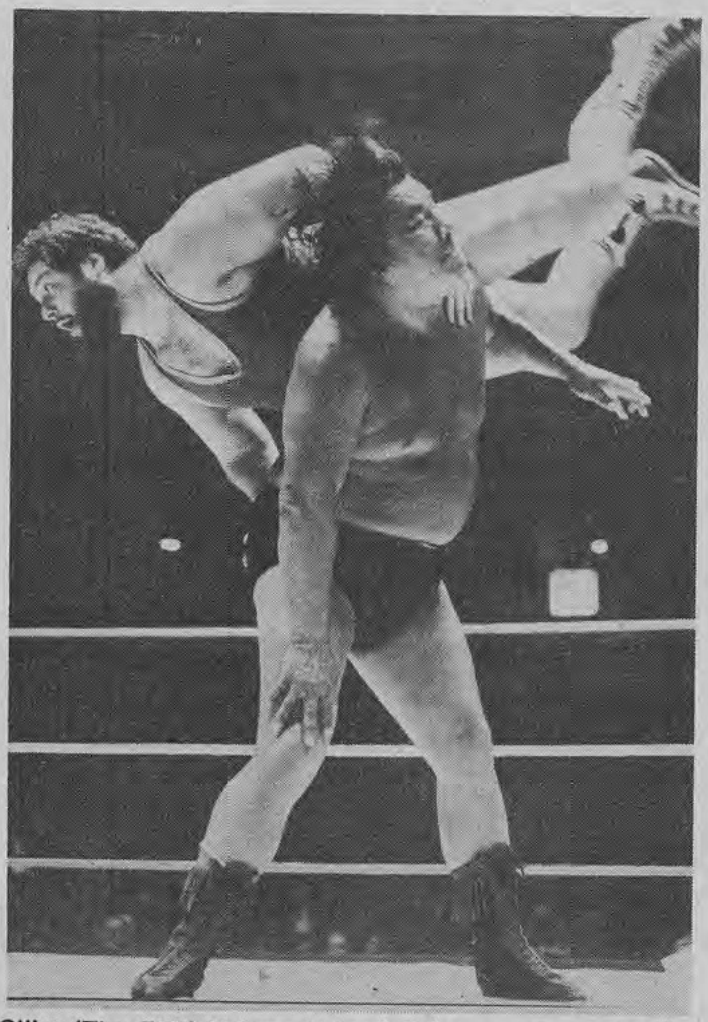

Gilles 'The Fish' Poisson is headed for an unhappy landing after being flipped by Billy Two Rivers.

DESPITE SUCCESS. TWO RIVER ROOTS IN CAUGHNAWA

In his more than 20 years as a pro wre
Rivers has been up against the best and
in the wrestling grappling game, but he
Bull Curry (above) one of his toughest fo

ST
C

AUTO/ VAN Interiors

• You're needed now in this exciting, HIGH-PAY FIELD!

Learn how to CUSTOMIZE, REPAIR all U.S. & Foreign Cars, Vans, Campers, Boats, Trailers and Planes.

UPHOLSTER ANY VEHICLE — Start With Your Own Car!

A BUSINESS SO BIG, SO FANTASTIC, that in most parts of the U.S. you need an appointment to take in a car for reupholstering or customizing. We have the finest deal in America for you in this great business!

YOU EARN WHILE YOU LEARN AT HOME IN SPARE TIME. If you can handle a screwdriver and a pair of shears you can make it big in auto trim and related fields like vinyl repair, auto glass and landau tops.

YOU LEARN THE LATEST UP-TO-THE-MINUTE CALIFORNIA AND EUROPEAN STYLES ... get all the tools of the trade at no extra charge. And right from the start ... you get the finest materials, fabrics and supplies at low wholesale prices!

NOW is the time to start cashing in on the huge market for customized Surfer Vans! A market where $1,200 — for a week's work is not unusual! Hard to believe? Not if you've got an estimate for a "Sultan's Den" lately — like the one shown! Van Customizers report jobs like this usually BEGIN around $800 — go all the way up to $2,500 or more. And experts believe the customized van trend has only just begun!

VAN CUSTOMIZING

YOU LEARN HOW TO START, MANAGE AND DEVELOP your own business, take on help ... go all the way to an income you won't believe! Other people just dream about it — but if you have read this far, YOU can do something about it!

NEW PATENTED VINYL REPAIR AND REFINISHING PROCESSES OFFER HUGE EXTRA PROFITS!

Your A.U.I. training INCLUDES the most complete Vinyl Repair instruction obtainable ANYWHERE! You learn rapid short-cuts in invisible repairs and refinishing of vinyl and leather upholstery how to match color and texture — in minutes.

There's a tremendous demand for these skills ... not just in the automobile industry. Offices, Stores, Homes, Motels, Bars, Theaters ... wherever there are seats there's a CONTINUING NEED for men and women who can repair and restore vinyl and leather upholstery.

NO NEED TO QUIT YOUR PRESENT JOB — NO AUTOMATION LAYOFFS! Since the birth of the automobile, training in vehicle upholstering and customizing has been neglected. In the past you had to spend YEARS as an apprentice to learn this wonderful field. Now, thanks to A.U.I.'s step-by-step practical and PROVEN home training method, you don't even have to quit your present job to learn! Many students report taking in their first simple repair jobs ... making money, soon after starting with A.U.I.!

BIG TRAINING KITS AND ALL THE TOOLS OF THE TRADE FURNISHED! A.U.I. sends you everything you need to start right in on your auto trim work!

A.U.I. IS APPROVED BY THE CALIFORNIA SUPERINTENDENT OF PUBLIC INSTRUCTION AND IS AUTHORIZED TO ISSUE A DIPLOMA IN AUTO UPHOLSTERY!

You owe it to yourself and your family to look over this fabulous opportunity to MAKE MORE MONEY — NOW! Mail in coupon for MASTER PLAN and big color illustrated booklet "HOW TO MAKE BIG MONEY IN AUTO INTERIOR CUSTOMIZING AND REPAIR". No obligation — no salesman will visit or phone

FREE ACT TODAY!

MAIL COUPON TODAY FOR FREE AUTO TRIM CAREER BOOKLET . .

Auto Upholstery Institute, Dept. CKX
1205 W. Barkley, P.O. Box 16, Orange, Calif. 92666
Rush MASTER PLAN and ILLUSTRATED BOOKLET. No obligation — No salesman will call. PLEASE CHECK YOUR MAIN INTEREST
Auto Upholstery Vinyl Repair Customizing

Name _____ Age _____
Address _____
City _____ State _____ Zip _____

APPROVED FOR VETERANS & NON-VETS • Also approved for Vocational Rehabilitation

Division of CAREER & CRAFT TRAINING INTERNATIONAL
AUTO UPHOLSTERY INSTITUTE, 1205 W. Barkley, Dept. CKX • P.O. Box 16, Orange, Calif. 92666

Digitized by on Archive.org

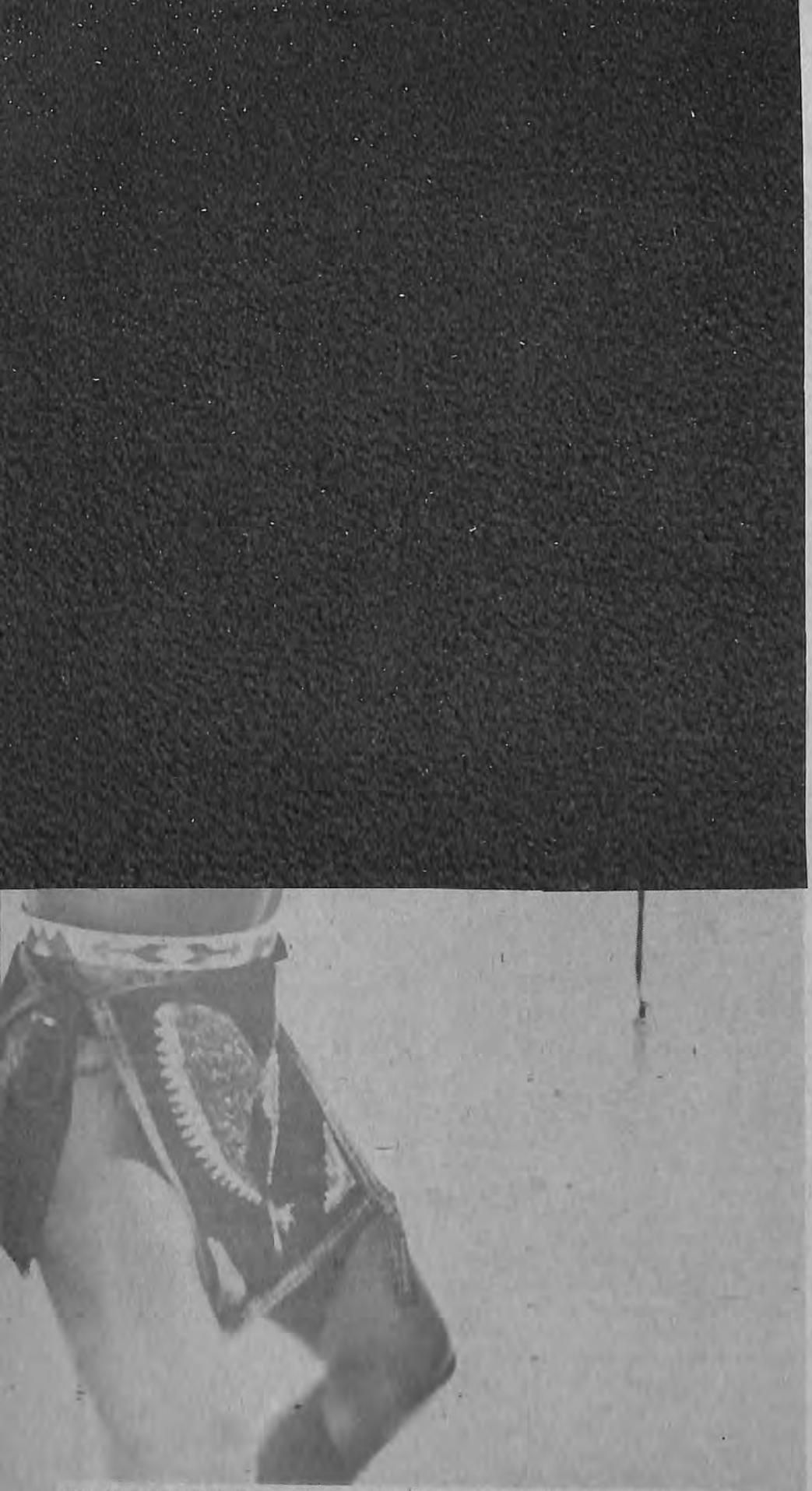

The late great Don Eagle who was the victim of a 1967 shooting incident, helped Billy Two Rivers get his start on the road to wrestling success.

Two Rivers, both from wrestling and laundromat endeavours, would choose to live in an ancient house on the reservation rather than in a more streamlined home in suburban Montreal. For the answer to that one must realize that Billy has his roots in Caughnawaga.

"He could move off the reserve any time," explains his mother, "but it's our home. We don't pay taxes here. I wouldn't want to live in Detroit, New York, Montreal or even Lachine (a Montreal suburb nearby), and I'm sure Billy feels the same way."

Billy has a brother who is a policeman on the reserve. Their father, Tom, suffered a stroke a few months ago which affected his speech. Built like a tank and sporting a white crewcut, Tom has been taking it easy ever since.

"I was quite a wrestling fan in my younger days," Tom says, "and I wrestled a bit myself as a kid, but never in serious competition. We had no gym when I was a youngster, so I trained outdoors with Chief Joe War Eagle, father of the great Don Eagle.

"The object of this was mainly to get Chief War Eagle into condition for his pro matches. He was the Canadian light-heavyweight champion once, but at 190 pounds he was too light for heavyweight.

"Billy was Don Eagle's protege," interjected Mrs. Two Rivers. "It was quite a shock to Billy when Don Eagle died in a tragic shooting incident in 1967 right here on the reserve. Don Eagle was only in his 40s when he died.

"But why don't you ask Billy about that? I notice his car is in the driveway across the street, as he must have just come home."

Good idea. Replete with pen and notepad, I thanked my gracious hosts and trudged the 30-second walk to Billy's house. Once again, I tap on the front door to no avail, so this time I walked around to the back.

En route, I stop to admire Billy's late-model car carrying Vermont license plates with the initials BTR written on them.

I knock several times and eventually Pauline Two Rivers comes to the door. One of nature's rare beauties, she is wearing a tee-shirt. The way she fills it would put even Raquel

DON EAGLE STARTED TWO RIVERS ON ROAD TO WRESTLING SUCCESS

Welch to shame.

"Come in," she smiles, showing me into the kitchen where her husband extends his hand in friendship.

Billy does not speak. You wonder if maybe it's something you wrote... Then you notice he is gesturing wildly. He points to his lips and whispers that dreaded, unmistakable word: "Laryngitis."

Oh, my God! How in the world can you interview a man who cannot talk? Pauline supplies Billy with pencil and paper and the interview begins.

Billy says he has been wrestling for "20-odd" years. He says he has no immediate plans to give it up although "my wife says I should quit right now."

"I get lonesome with all his travelling," Pauline shrugs. "I follow it once in awhile and the baby likes it, but I'd like to have him home more often."

Will Pauline get her way? Hardly. Just then Billy stands up and begins a charade which sees him pointing repeatedly to his trousers. The meaning comes through loud and clear. He is the one who wears the pants in the family and he makes the major decisions.

Billy readily discusses the tournament in which he is about to participate in Germany.

"There will be wrestlers from all over the world," he indicates with a wide sweep of his arms. He pulls up his notepad and writes a partial list: Danny Lynch, England; Chris Tolos, Greece; Horst Hoffman, Germany. He also notes that there would be wrestlers from France and Spain in the competition, although their names have escaped him for the moment.

Among his all-time tough opponents Billy lists such gladiators as Wild Bull Curry, Ike Eakins and Bull Davis of England.

England, says Two Rivers, is his favorite country. This recalls a conversation with his mother moments earlier in which she marvelled at the treatment extended her son during his stay in Britain.

"In swanky restaurants that insist on ties and jackets, they would welcome Billy even when he's dressed in jeans and buckskin vest," she had exclaimed.

"I also have a lot of nice friends in Charlotte, N.C. and I wouldn't mind working out of there at some future date," Billy conveyed.

About his relationship with the ill-fated Don Eagle, Billy revealed that it was the late friend who first trained him to wrestle back in 1951. Billy was 16 at the time.

"Don Eagle was so busy wrestling, how did he have the time to train Billy? "In 1949, Don injured his back," Billy said. "He was inactive in 1950 and trained me the following year before making a successful comeback."

How did he hurt his back?

"Even Don couldn't quite pin it down," Billy explained. "You could compare it to Bobby Orr's knee. He was always pushing it and didn't have time to rest it. After awhile his back just gave out on him."

Billy had just returned from a siege in North Carolina when Don Eagle died. The news shook him deeply. He attended his close friend's funeral and then decided to bury his grief by staying as active as he could. Shortly after his friend was put to rest, Billy took off on a wrestling tour of Japan.

Asked how he managed to get per-

(Continued on Page 62)

A NEW ERA HAS COME!

We posess the world's largest selection of inspiring publications on the emerging NEW BREED OF WOMAN, the ABLE-BODIED FEMALE, the new female SUPER ATHLETE, with articles and photos that will prove enlightening to both women and men.

Women, DARE TO BE GREAT! Join the modern-day SARMATIANS, for an alternative direction, for a new standard of physical excellence and performance. Visit our Caribbean private club resort with its unique athletic village for women. Become stronger, healthier! Begin a new, more exciting life!

Air-mail one $5.00 bill for our introductory package. Or if you dare to take the ULTIMATE STEP and join the most dynamic worldwide society at this time, send $18.00 for a trial membership and we will introduce YOU to the GREAT NEW ERA!

Ms. T. WOODLEY
ATALANTA HEALTH
RESORT PLANTATION
BONAIRE,
NETHERLANDS ANTILLES

NANCY
SKARVAN

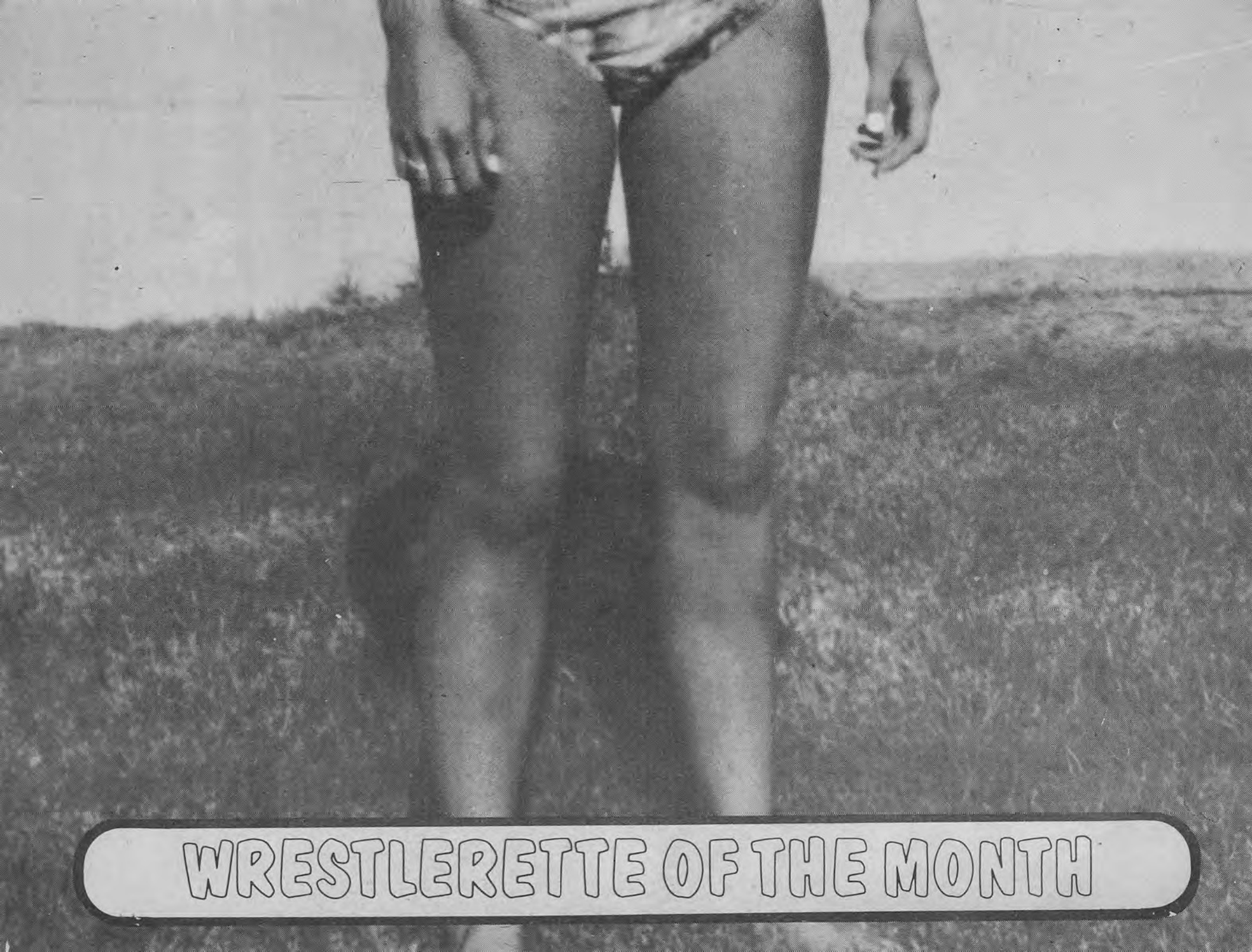
WRESTLERETTE OF THE MONTH

gossipin' ALONG WRESTLING'S grapevine

By EARLE YETTER

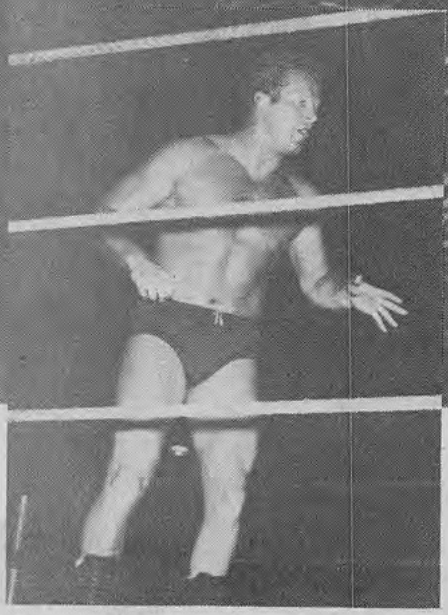

Billy (Red) Lyons has teamed up with Dewey Robertson to form the Crusaders, a top-flight, tag-team combination.

WORLD TITLE BOUT IS MARINO'S DREAM

Tony Marino, who was born in Rochester, N.Y., and has been billed as "The Body Beautiful" by national magazines, has been working diligently to gain a world championship match.

Tony Marino boasts one of the best physiques in the wrestling world, but the muscleman's sights are set on a crack at the world championship.

Marino assumed the Batman role on the mat a couple of years ago and was booked far and wide by promoters and it became a financial bonanza for him. Now, he has cast aside the Batman disguise and prefers to wrestle as plain Tony Marino. He accepts matches lots of times and he doesn't even know who his opponent is going

Our Best MOVIE PROJECTOR ONLY $13.98

SHOWS BOTH COLOR AND BLACK & WHITE FILM

FREE
Add three dimensional thrills to your viewing. 3-D Stereo Specs make flat, ordinary movies seem so lifelike that you'll want to reach out and touch them. You get one pair FREE-additional pairs are $2.98 each.

10 DAY FREE TRIAL GUARANTEE.
Try either the Deluxe or Regular Projector for ten days at our risk. If you aren't delighted, return it for a prompt refund - no questions asked!

- Luminous, hooded screen at no extra charge.
- Precision ground, adjustable lenses.
- Miracle film self-threader.
- Stop action switch for frame by frame enjoyment.
- Rugged construction for long life.

This deluxe 8MM home movie projector has many features that you might expect to find only in projectors costing many times more. It's fully battery operated for complete portability and comes with its own hooded screen to let you see movies even in broad daylight. The built in film threader takes the start of the film and automatically attaches it to the take up reel. Even has a stop action switch to let pinpoint the scenes you especially want to enjoy. This rugged long-lasting projector is only $13.98 (batteries not included).

HONOR HOUSE PRODUCTS DEPT.535PJ59
LYNBROOK, NEW YORK 11563

Gentlemen: I have read your guarantee and would like you to send me:
☐ The deluxe projector. I enclose $13.98 plus $1 for postage and handling.
☐ The regular projector. I enclose $9.98 plus $1 postage and handling.
☐ Send the ☐ Deluxe, or ☐ Regular (check your choice) COD. I enclose $1 deposit and will pay postman the balance plus COD charges.
☐ Send additional STEREO SPECS at $2.98 (Fill in amount desired).

NAME _____
ADDRESS _____
CITY _____ STATE _____
ZIP _____
New York State Residents please add sales tax.

HAIR TODAY! *GONE TOMORROW?*

The "Comate Hair & Scalp Treatment" May Mean the Difference Between Saving Your Hair and Losing the Rest of It.

Why not try to avoid baldness by preventing unnecessary loss of hair. Many of the country's leading scalp specialists and dermatologists believe that seborrhea, a bacterial infection of the scalp, causes hair loss. So, if you are beginning to see more hair on your comb, beginning to be worried about the dryness of your hair, the itchiness of your scalp, the ugly dandruff — these are NATURE'S RED FLAGS warning you of impending trouble: "COMATE", an amazing hair and scalp medicine is specifically designed to control seborrhea, eliminate head scales and scalp itch. In short, "COMATE' offers you in a single treatment the best that modern medicine has developed for the preservation of your hair. "COMATE" is unconditionally guaranteed, and if you are not completely satisfied, return the unused portion for a full refund. Order today! Send $10 for complete treatment. Or order C.O.D., $2 deposit & pay postman balance plus postal charges.

Male pattern baldness is the cause of the great majority of causes of baldness and excessive hair loss. In such cases neither the Comate treatment nor any other treatment is effective.

"COMATE CORP." Dept. 26387
50 Bond St., Westbury, N.Y. 11590

LEARN CRIMINAL INVESTIGATION at home

Train for a steady,well-paid position!

More than 1,000 identification bureaus in over 50 countries employ IAS graduates. We can teach YOU, too . . . in your spare time, through inexpensive, step-by-step home study lessons! Start NOW preparing for a responsible, steady, well-paid position in scientific crime detection or investigation. Send for your FREE "Blue Book of Crime" today!

CLIP AND MAIL COUPON NOW

Careerco Institute of Applied Science Dept.153B
847 James Street, Syracuse, N.Y. 13203

Gentlemen: Without obligation, send me the "Blue Book of Crime," and Bureau of Identification Bureaus employing your students or graduates, together with your [illegible] Offer. No salesman will call.

Name _____ Age _____
Address _____
City _____ State _____ Zip _____

Digitized by Archive.org

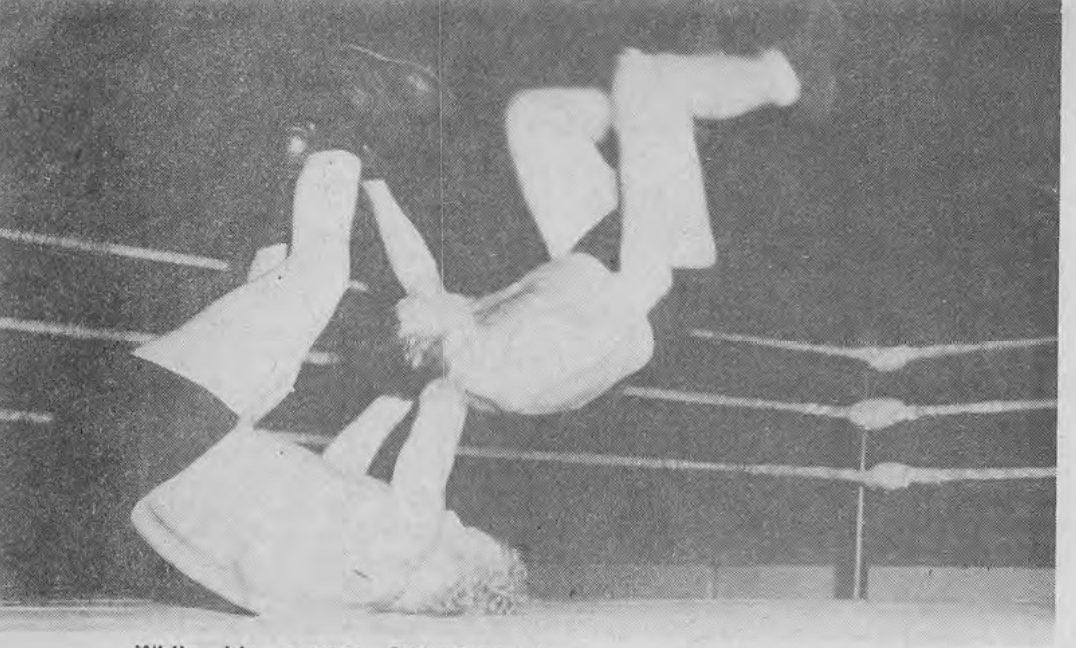

MARINO FILLS BILL AS 'BODY BEAUTIFUL' OF GRAPPLING GAME

While his partner Robertson was sidelined, Lyons wrestled solo and enjoyed great success. Here, Lyons uses a leg lift en route to another mat triumph.

to be. He has a world of confidence in his mat ability, because he has met so many opponents on their own grounds. While Tony can come up with scientific matches that you have to admire, he can adjust on the spur of the moment if his adversary decides to use the rougher routines.

Marino has plenty of heart. He has engaged in many brutal matches with such opponents as The Sheik, Killer Tim Brooks, The Great Kabookie. In a chain match with Killer Brooks both dealt out plenty of punishment, so much so that the referee had to stop the match in Buffalo to avoid further injury to the participants.

Marino feels that his record of the past year should entitle him to the championship match he seeks. Although he was a victim of the Sheik's fire treatment in one match, his great physical condition saw him recuperate at a fast clip and he was right back in the thick of things.

While attending Madison High School in Rochester, N.Y., Tony was a fullback on the football team and was also a member of the wrestling team for four years. After graduating from Madison High he attended the University of Rochester, where he continued in football and wrestling. After graduating from University of Rochester, he played one year as a professional.

Like all athletes, Tony sat down one day and took stock of himself.

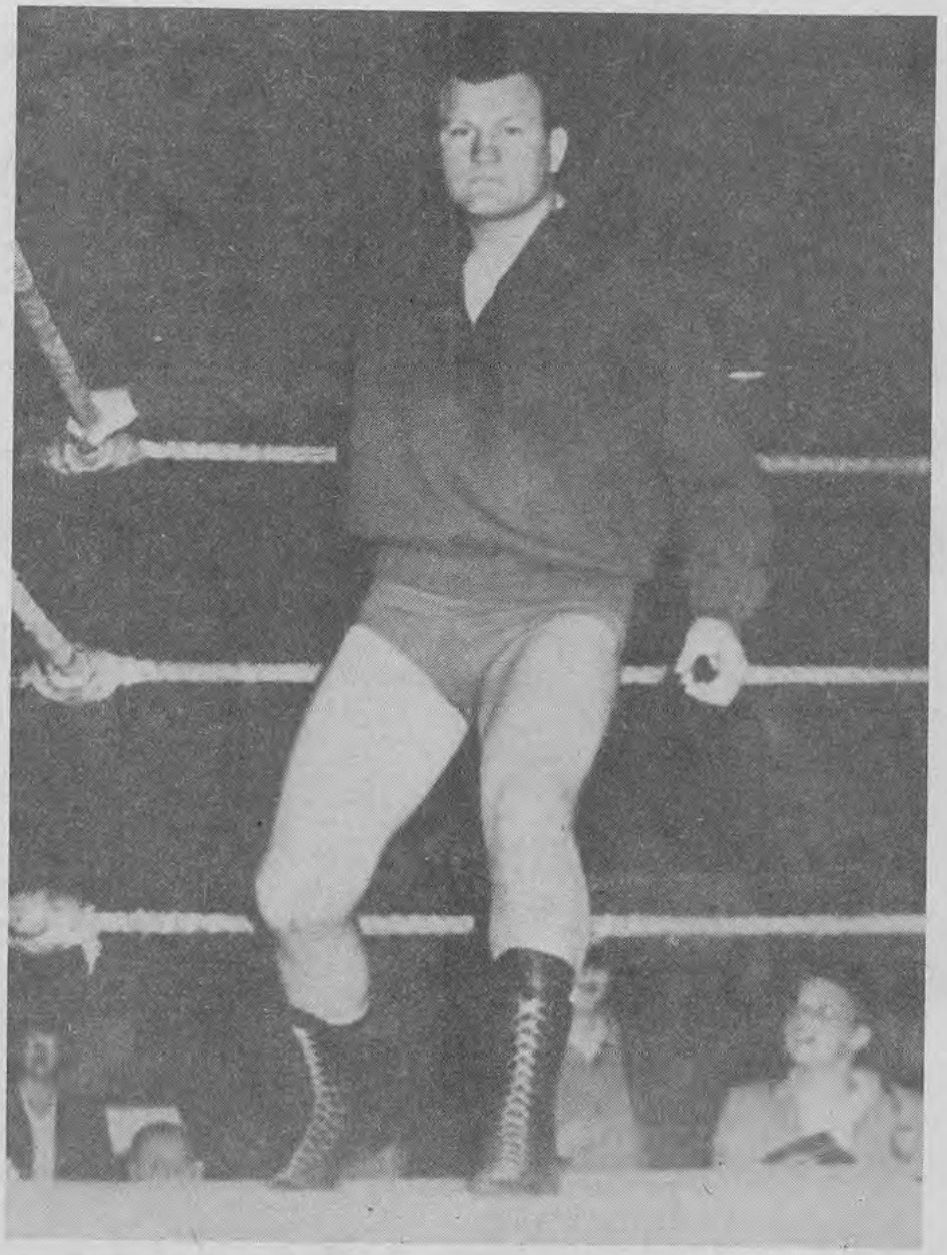

Former National Wrestling Alliance champion Gene Kiniski has a determined expression, and he won't be satisfied until he rules the wrestling roost again.

He had to make a choice of his means of making a living. He liked football, had won relays as a member of the track team and had also won the shot put honors. However, a room full of trophies doesn't put bread and butter on your table.

Tony decided to enter pro wrestling and that decision on his part has moved him right up the ladder to national acclaim as "The Barefoot Boy With Cheek."

To combat the rigors of a professional wrestling career Tony molded a body which is the envy of many of his fellow grapplers. In the past he has won coveted awards such as Mr. Rochester, Mr. New York State and Mr. Niagara Frontier. He has one of the most perfectly formed backs among the wrestling fraternity and his pictures have appeared in national physical culture magazines.

Dropkicks and the reverse shoulder stand are the favorite holds in his repertoire of weapons.

His hobbies when he gets time off from his wrestling schedule include dancing, attending movies, playing the piano and dabbling in oil paintings in which he has shown a real talent. He sold his first painting when he was only 12 years old and he was a proud lad that day. His specialties are landscape portraits and still lifes.

His advice to youngsters, especially

DIRECTORY OF ACTIVE CLUBS

For your protection, to keep out undesirables these clubs have agreed to cooperate with the Post Office Department. Their extensive advertising enables them to offer better service. If you are lonely — why not meet the sun halfway? **KELLY-WILLIAMS • ADVERTISING • Box 5697, Reno, Nevada 89513.**

JAPANESE GIRLS

have been trained from childhood in the art of pleasing men. Make wonderful wives. We have 100's of attractive, sincere Japanese girls & ladies listed. Want men of all ages for friendship, love, marriage. Rush only $1.00 for real photos, descriptions, full details, names, application, etc.

JAPAN INTERNATIONAL
POB 156-CM Carnelian Bay, Calif. 95711

How To Win

and Keep The One You Love. 2 unique booklets: "Men Who Are Loved by Women," and "Women Who Are Loved by Men." Solving the question, "What are the essential characteristics most pleasing to the opposite sex?" Revealing intimate information. "How to act—what to do—to gain a sweetheart." Attractively printed on good quality book paper. Not to be confused with lurid sex literature. Try the success plan of loving and be happy. The two booklets postpaid. $1.50 Destiny League, P.O. Box 5637, Reno, Nevada, 89503.

Over 1000 Brides

World's largest Photo Catalog of over 1000 beautiful Brides from USA, Canada, Europe, Asia. All ages, all eager to marry. Daily listings and fast results. 1000 big Fotos & Details $5.00.

INTERNAT'L CONTACT BUREAU
BOX 12 TORONTO CND M4A 2M8
BOX 737 FT. LAUDERDALE 33302

ORIENTAL GIRLS

Beautiful, lovely, faithful. Over 1600 nice girls & ladies waiting. All ages. They want friends, romance, marriage. We have a girl for you. Photos, descriptions, names, details, application, guarantee only $1.00.

Western, POB 625-R
Kings Beach, Calif. 95719

LONESOME?

Find your lifemate through my Club. Established 1924 (over 49 years in business). Personal service for refined men and women. Many state they are wealthy (CONTINUOUS, DEPENDABLE SERVICE). FREE Particulars, Descriptions, Sealed.

LOIS L. REEDER
Box 920-CM Palestine, Texas 75801

MEET NEW FRIENDS

of the opposite sex. Find love and happiness thru America's best Correspondence Club. Members of all types and religions all over the United States. Ages 18 to 80. State age, also whether White or Colored. Free particulars in a plain sealed envelope. Established 1933. Please send stamp.

AMERICAN CLUB
Box 6836-M Philadelphia, Pa. 19132

PERSONAL PEN PALS

Send for our matrimonial catalog. It is complete with names, addresses, ages and descriptions of everyone. Don't look at your age or your looks, there is a girl or man for everyone, they may live next door from you and you don't know it. Don't be a lonely man or girl by yourself — send $3.25 and your catalog is on it's way — so is your happiness. **EMILE LEGERE, P.O. Box 4129, Sunnyside, N.Y. 11104.**

BEAUTIFUL MEXICAN GIRLS

WANTING AMERICAN BOY FRIENDS. "Free" details. Photos. WORLD, Box 3876 (Dept. M-15) San Diego, CA 92103

WHY BE LONELY

If its Friends, Romance or Companionship you want, let America's foremost Club arrange an introduction for you. Nationwide membership. Confidential, Reliable. Write for sealed information, sent free.

PEARL J. SMITH
Box 2732-M Kansas City, Mo. 64142

Chinese Girls

Exciting - Attractive - Loyal. They want men NOW for friends, Romance, Love. Make best companions, finest wives. For complete information, including lovely photos, rush $1.00 today to:

FAR EAST
P. O. Box 387-E El Toro, Calif. 92630

GREATEST PARADE OF GIRLS IN THE WORLD!

A Formost Matrimonial Catalog, 50 pages, 750 beautiful photos & details mailed sealed, for $1.00

OVERSEAS INTRODUCTION BUREAU
P.O.Box 893 Sta. 'A', Montreal,P.Q., Can. H3C 2V8

NEW LIST!

200 names, addresses, descriptions, either sex, only $1 — includes membership — your name listed if desired. Send this ad and receive 50 extra names. Lists sent in plain sealed envelope.

California Club
Box 383 Huntington Beach, CA 92648

LONELY?

Beautiful European, Asian and Latin American girls want pen pals, friendship, marriage. Details and sample photos free.

HERMES - VERLAG
BOX 110660/K
D-1000 BERLIN 11, GERMANY

QUIT DREAMING, AND GET ON THE BEAM!

People who get things done are people who get out and do things. Better step on it — the sands of life are running through the hands of time.

BE LONELY NO MORE! OPEN DESTINY'S DOOR!

$3.00 brings CUPID'S DESTINY, World's Greatest Social Publication, including coast-to-coast and international listings with names and addresses, men or women. Captivating descriptions; sparkling pictures; widows, widowers, bachelors, beautiful girls desiring early marriage. Includes also the addresses of correspondence clubs in U.S.A., Canada and other countries. (Year, quarterly $8.00). There is always a chance that in the current issue you may find the one you've been looking for — the very person who has been looking for someone just like you. It is within the realm of possibility that while you are answering this ad your future wife or husband may be answering the same ad. Such speculation should not overtax your imagination.

DESTINY LEAGUE
P.O. Box 5637, Reno, Nevada 89503

HANDY ORDER FORM

DESTINY LEAGUE 7
P.O. Box 5637, Reno, Nevada 89503

No need to write a letter, for **quick action,** simply fill in name and address and mail with $3.00 for latest issue (or $8.00 for full year subscription).

Name
Address
City
State Zip

RingTheBell.com on Archive.org

to the lads interested in wrestling is to train diligently, eat well, get plenty of sleep and obey your father and mother. There is no better advice than that.

Here's hoping Tony gets his championship match. He says when that day comes he will be ready to fight the battle of his life. No man can do more than that. It takes courage and confidence in your ability and the world will stand aside when you know where you are going. Tony Marino has aspirations and he is hoping that they will come true some day.

Yes, indeed, there is tragedy and humor in wrestling these days as the mean behemoths try to whittle down their opponents in the shortest time possible. The result has been many injuries to wrestlers and in some cases premature death from heart attacks and other injuries sustained in matches.

Gone to their reward in the past decade are such gallant performers as George Drake, Karol Kalmikoff, Don Eagle, Yukon Eric, Skull Murphy, Dancing Dick Nelson, Frank Townsend, Jim Wright, and a number of others. May their souls rest in peace.

Coming along in championship shape is Billy (Red) Lyons who hails from Hamilton, Ont., Canada and is part of the tag-team combination known as The Crusaders with Dewey Robertson as his worthy partner.

When Robertson sustained a broken leg some time ago Lyons competed in single matches and came up with surprising victories using his famous sleeper hold and reverse shoulder stands. Lyons is also adept with his legs which he has developed into mighty weapons for his defense.

Lyons has proven to be a daring competitor and, with Robertson, has sent many opposing duos to defeat. Currently, they hold the Canadian tag-team championship and are willing to meet any team that promoters sign up to oppose them.

As I go along memories of some great matches continually cross my vision. There are the vicious attacks of Gene Kiniski, former world champion, who says he wants that crown back on his head and won't stop until he achieves that objective.

Perhaps the greatest champion of all is Lou Thesz, who during his miraculous career has held the world championship on six occasions. The runner-

One of the most memorable matches in Buffalo, N.Y., wrestling history saw Ernie Ladd (right) and Johnny Valentine wind up battling outside the ring as both grapplers were counted out.

LYONS, ROBERTSON A TOP TAG-TEAM DUO

up for those honors is none other than Ed (Strangler) Lewis who held the championship belt on five occasions, and, for a time, was trainer and manager of Thesz.

Other startling performers who always come up with inspiring matches include The Beast, Bulldog Dick Brower, Ox Baker, Bobo Brazil and Ernie Ladd.

The Beast has displayed unusual strength in some of his matches. He wrestles in his bare feet but when opponents try to slow him up by stomping on his toes he becomes an immediate dynamo and repays his tormentors with interest in violent elbow smashes to neck and other parts of their anatomy.

Bulldog Brower is an all-out bruiser of the first water. He has had memorable matches with Bruno Sammartino which are considered mat epics. He says he is the original bulldog of

GOTCH HOLDS RECORD FOR QUICKEST PIN

wrestling and that all others who assume that cognomen are imitators. One time in a Texas match the back of his head became impaled upon a corner ring hook and left an ugly gash that required dozens of stitches. That is why the Bulldog shows no pity when he faces an opponent and goes all out for victory regardless of circumstances.

Ox Baker is a brutal antagonist no matter how you look at him. His attacks upon adversaries consist of sledgehammer-like blows to the back of the neck and to all parts of the body. His ceaseless attacks generally find his oponent wilting under pressure to become his next victim. With equal emphasis he uses his size 13 boots to manhandle decked opponents who generally succumb to his vicious attacks.

Another match brought to mind was that between Ernie Ladd and Johnny Valentine. They battled one another from post to post inside the ring and then sought more room when they took the battle outside. They stood in toe-to-toe exchanges and then suffered a double count-out when they did not return to the ring in time.

Ladd really went on a rampage in a Buffalo match when he conquered Abdullah the Butcher to assume the championship of the National Wrestling Federation. It was in this match that Ladd used his football tactics to bring the reign of the Butcher to a sudden halt.

I have had several inquiries as to the whereabouts of Ilio DiPaolo. Ilio has retired from wrestling, and is the proprietor of a thriving restaurant in Blasdell, N.Y., eight miles south of Buffalo. He was always a favorite with the fans while he was in the swim and he gave many thrilling performances including two with Nature Boy Buddy Rogers that the fans still rememher.

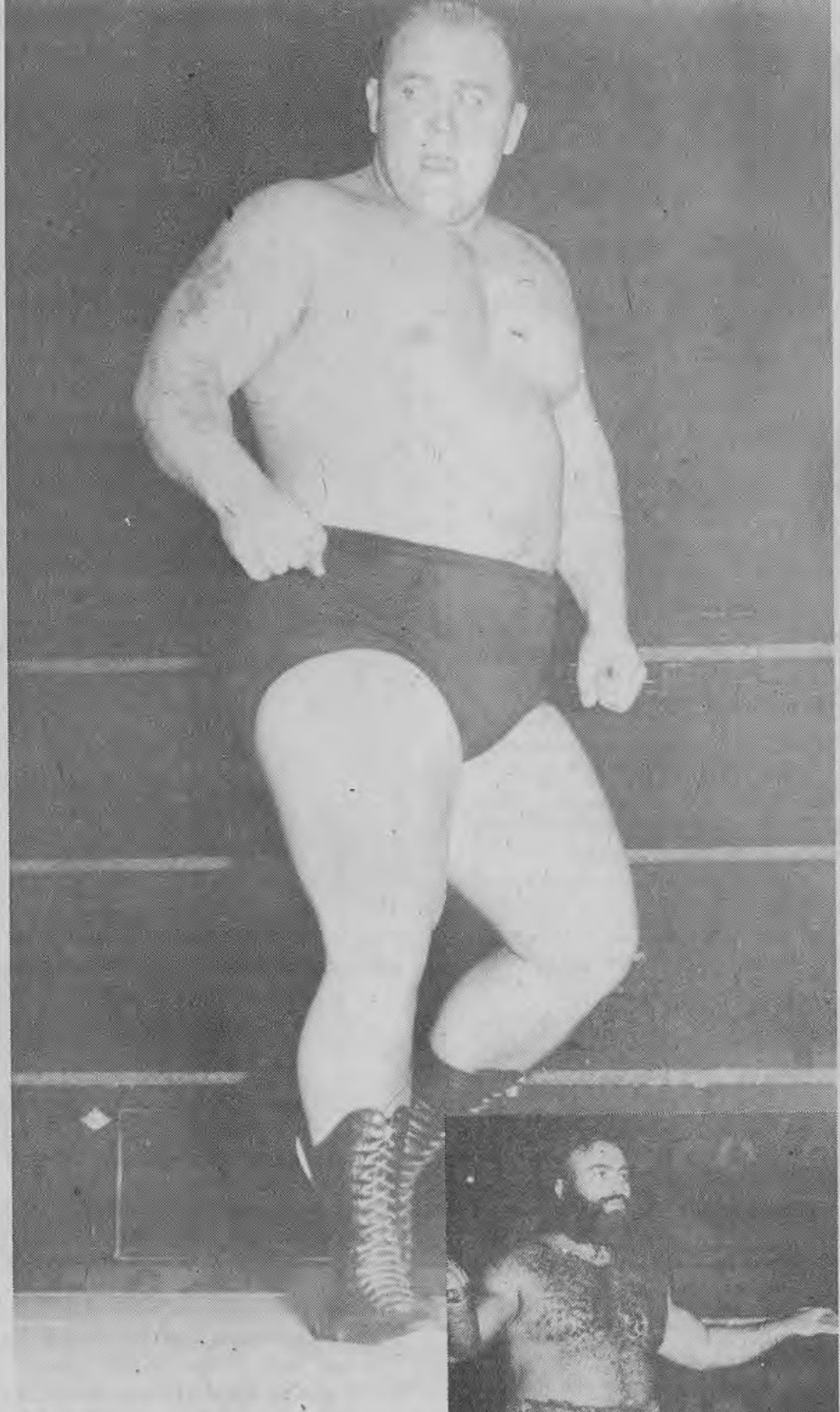

Dick 'Bulldog' Brower claims to be the grappling game's original bulldog, and few would want to dispute it with the merciless vilain.

If one were rating the strongmen of the wrestling world, The Beast would certainly have to be given consideration. The barefooted grappler's ire is aroused when foes attempt to stomp on his toes.

The secret of teaching yourself music

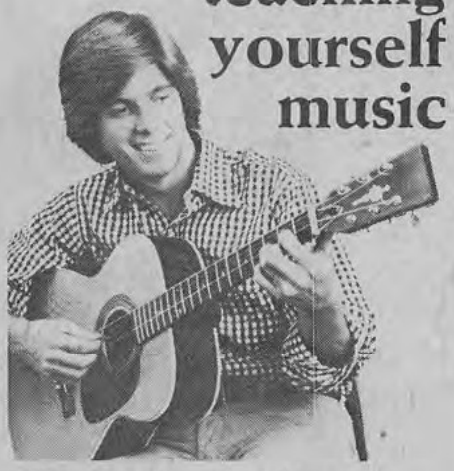

Learn piano, guitar, etc., at home in spare time

It may seem odd at first—the idea of teaching yourself music. You might think you need an expensive private teacher to instruct you—and to tell you when you make a mistake.

But, the fact is, you don't. Thousands have taught themselves to play with the U.S. School of Music courses. By mail. So can you.

The secret lies in the step-by-step way our lessons teach you. Starting from scratch, they show you with simple words and pictures exactly what to do. You learn to play the right way – by note, from sheet music. Without gimmicks.

But how do you know you're doing it right? Easy. A lot of the tunes you'll practice first are simple songs you've heard before. Since you know how they're supposed to sound, you can tell when you've "got them right."

By the time you go on to more advanced pieces, you'll be able to tell if your notes and timing are right, even without having heard the songs. Before too long, you'll be playing different kinds of music: ballads, old favorites, show tunes, or hymns.

For more information about this convenient, economical way to learn music, mail the coupon. We'll send you our free booklet, "Be Your Own Music Teacher" and a free "Note-Finder." No obligation.

U.S. SCHOOL OF MUSIC
A Home Study School Since 1898.

474 ©1975 U. S. SCHOOL OF MUSIC

U.S. School of Music
Studio 15-611
417 So. Dearborn St., Chicago, Ill. 60605

I'm interested in learning the secret of teaching myself to play the instrument checked below. Please send me, FREE, illustrated booklet. (Free "Note-Finder" included with Piano or Guitar booklet.) I am under no obligation.

☐ Piano ☐ Guitar (pick style)
☐ Spinet Organ (2 Keyboards)

Mr.
Mrs.
Miss _____ *Age* _____ (17 OR OVER)
Address _____
City _____
State _____ *Zip* _____

America's Oldest Home Study Music School 2

RINGSIDE BELLY on Archive.org

Ernie Ladd left Abdullah The Butcher down and out in their memorable championship contest in which Ladd dethroned The Butcher.

VON ERICH'S DASH OFF ROPES A FEARED HOLD

Have you ever wondered about some of the fastest falls ever recorded. You see, not all the speedy guys pilot jet planes when you consider that Verne Gagne toppled Al Williams in seven seconds. Billy Darnell turned in a 21-second win and Ted Tourtas defeated Harry Finkelstein in 26 seconds.

Benito Gardini and Tarzan White exchanged falls in a best-of-three match in 76 seconds. Art Walge pinned Les Ruffin in 90 seconds and only a couple evenings before scored over Jack Rush in exactly one minute.

They were all laggards compared to the great Frank Gotch who took exactly six seconds to down Stanislaus Zbyszko in a title match, considered the speediest scuffle in the books.

Those who are interested in general wrestling items are invited to get a copy of the Global Wrestling News Service which is issued every month. It contains international results, nostalgia, gossip and its cost is only 25 cents plus a stamped self-addressed envelope. Write Global Wrestling, 31 Groveland St. Springfield, Mass., 01108.

One of the most daring holds in all of wrestling is the dash off the ropes by Waldo Von Erich, the arrogant German gladiator who goes all out for victory the minute he steps into a ring.

On occasions, officials have tried to bar this hold, but Von Erich says

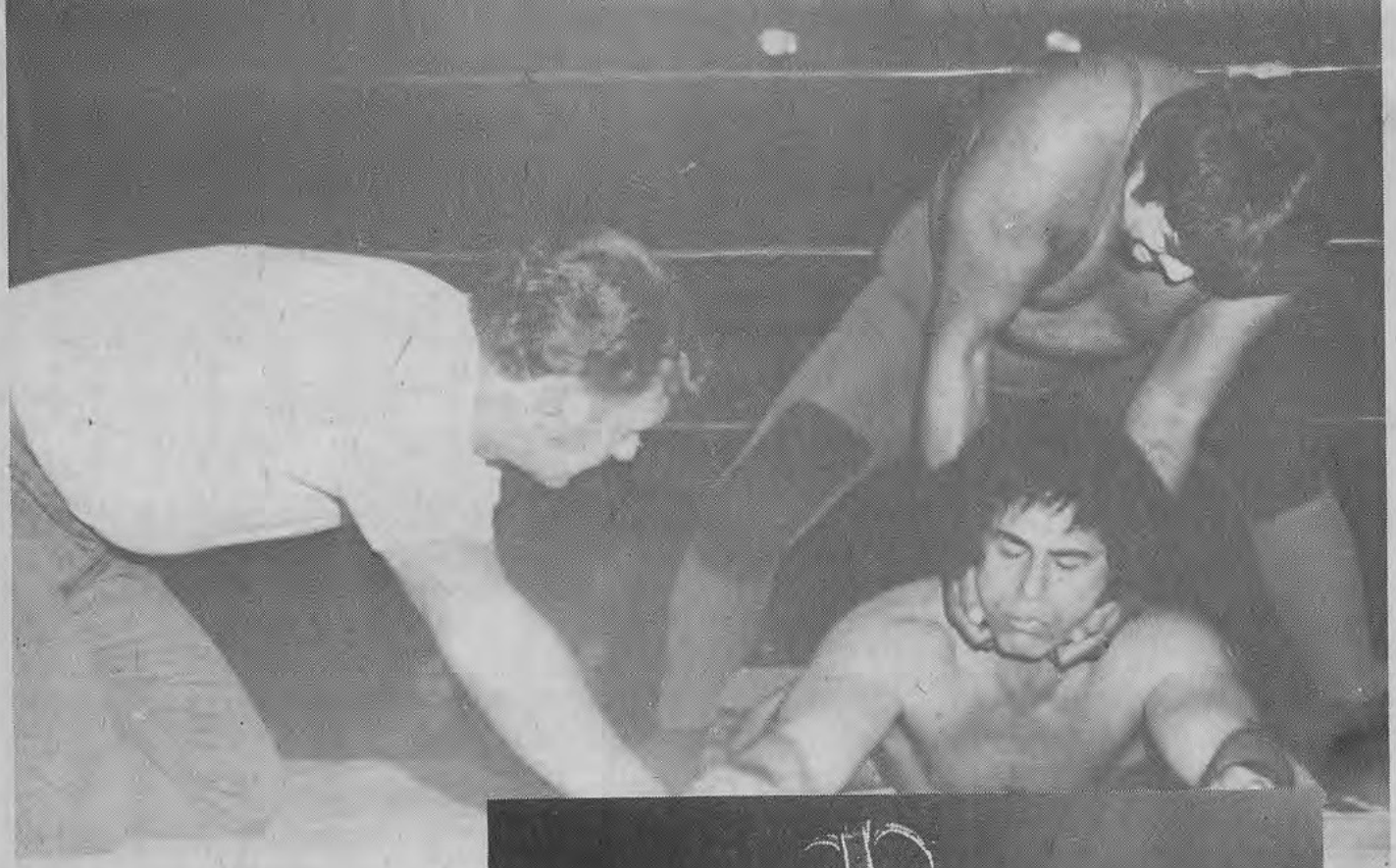

The referee takes a close look as The Great Kabookie works on Tony Marino with a nerve hold.

Although he holds no world wrestling championship, Ox Baker certainly ranks as king of the mat meanies.

it is up to his opponents to protect themselves as best they can if they do not want to become another victim. Von Erich has put many wrestlers into the hospital using this dangerous hold, but that is considered part of modern-day wrestling.

By the time you read this column both Johnny Valentine and Bruno Sammartino will be back in action. They were both sidelined for a time with injuries, but their many followers are pleased to see them back in action again.

If you want to know what is going on in pro wrestling get your copy of Wrestling Monthly magazine. If you want to know about wrestling, wrestlers and wrestler's pictures your requests cannot be answ ɔd unless they are accompanied by a self-addressed, stamped envelope. The writer can be contacted at 138 Lockwood Ave., Buffalo, N.Y., 14220.

COMPLETE PRIVATE
INVESTIGATOR KIT

- Badge
- Carrying Case
- Special I.D. Card

ONLY
$2.75

First time ever offered! Professional investigator badge kit and case. Includes professionally styled silver badge of extra heavy nickel for use by private and special investigators PLUS authentic type carrying case AND I. D. Card. Satisfaction Guaranteed or immed. refund. Only $2.75 plus 25¢ to cover handl
WESTBURY SALES CO., Dept. GK-5-MG
P.O. Box 434, Westbury, N.Y. 11590

MUSIC CITY SONGCRAFTERS,
NASHVILLE
TENNESSEE
NASHVILLE NEEDS: Poems and Song Ideas
For musical setting and recording with the famous "Nashville Sound", send material for free appraisal and full details to:
SONGCRAFTERS, Studio 7
6145 Acklen Station, Nashville, Tenn. 37212

MEN'S LIB!

Men, now it's your turn to play hard to get. Now it's your turn to say yes or no to women in your area. Our girls & women are **ready, willing & able** to make the first move. If you believe in Men's Lib send $1 for info to:
INSIDE MAN
3942 N. Central Ave. • Dept. GM4 Chicago, Ill. 60634

TRIM-LINE!

- LYCRA SPANDEX
- MAGIC GRIP PANELS
- POWER KNIT

Unconditional 10 day money back guarantee.

#976 LONG LINE #977 SHORT LINE

#976 Twin cinch-panels trim inches off your waist and flattens your abdomen. Lycra power knit stretches and breathes with you to give you the sleekest physique ever. Built in masculine support for superb comfort. Sizes Small (28-32), Med (33-36), Lg (37-40), XL (41-44). $7.99
#977 Short Line Version $7.99

REGENCY SQUARE Dept. 2176
6311 Yucca, Hollywood, Ca 90028
Waist Size . #976 #977
Add 50¢ postage & handling. 6% Tax. For COD enclose $2.00 deposit.

THE GRAPPLING GAME'S UNSOLVABLE 'RIDDLE'

PHOTOS by LARRY BARNHIZER

There are few names that more aptly describe their bearer than that of Rock Riddle.

Riddle, who is also known as 'Mr. Wonderful', is a human paradox.

It seems only natural that this bleached blonde grappler would be born in Hollywood, Calif., on July 12, 1949, as Rock is show business personified.

Yet, 'Mr. Wonderful' puts no significance in his birthplace.

"I would have become a world famous sex symbol, movie and television star, and superstar wrestler regardless of where I was born," explains Rock.

Some critics have expressed doubts about Riddle's show business career as he certainly has never been a contender for the top awards in movies and television, the Oscars and Emmys.

"Those idiots are jealous," blurted Rock. "They're jealous of my perfect body, they're jealous of my acting career, they're jealous of the fact that the world's most beautiful women throw themselves at my feet, they're jealous of my wealth, they're jealous of my fame.

"How dare anyone doubt my word! Why, I turned down the opportunity to appear in the television series 'Dan August' because of previous commitments. It's a good thing I did too, because I would have made Burt Reynolds look bad as I'm so much better looking than him."

One of Riddle's most undistinguished television appearances occurred on NBS's 'Gong Show', a ton-

Jerry Monti (left) and Rock 'Mr. Wonderful' Riddle get their instructions prior to their match in Modesto, Calif.

gue-in-cheek talent show which is a take-off on the old Ted Mack Amateur Hour.

While singing a song, Riddle was breaking boards with his bare hand, then he topped his act off by tossing a dummy around.

Unfortunately for Rock, the panel of show-business personalities didn't think he was 'Mr. Wonderful' and he wound up among the program's also-rans. Thus, losing out on the trophy and $512.73 prize which goes to the contestant who gets the most votes from the panel.

Although he admits he was never one to hit the books — at least not near as hard as he hits his wrestling opponents — Riddle boasts of being a Dean's List student at Palm Beach College, an extension of Florida Atlantic University.

No, Rock didn't major in water skiing and wrestling. He graduated with a degree in criminology and law enforcement.

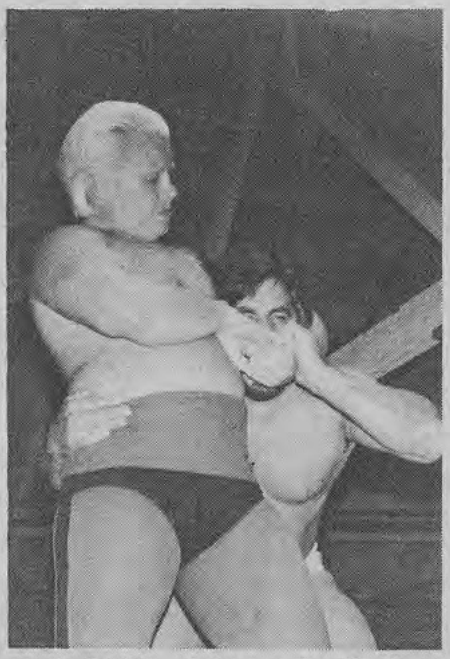

Rock Riddle clamps a headlock on Jerry Monti in the early going of their match.

Another paradox when one considers how little regard Riddle shows for the 'laws' of wrestling.

Anyone who has heard Riddle on a TV interview knows that he has been blessed with the gift of gab.

"I took several public speaking courses in college, but I found them rather boring," admits Rock. "I knew more and was a better speaker than any of my professors. Of course, having an IQ of 147 doesn't hurt either."

Although he didn't make his debut in professional wrestling until the summer of 1970, Riddle has always had an active interest in the grappling game.

Rock wrestled in high school and college, studied Kodokan judo for two years and Uechi-ryu and

NUNCHAKU

The *ULTIMATE* Self-Defense Method!

Greater Than Karate, Kung-Fu, Judo or Any Other Self-Defense System!

Learn NUNCHAKU at home—with Exclusive, NEVER - BEFORE - PUBLISHED, EASY-TO-FOLLOW course! Discover how to overpower any attacker in seconds—NO MATTER HOW SMALL OR WEAK YOU MAY BE! FREE Action-Packed Report describes 1400-years old NUNCHAKU Fighting Techniques. Please include your age and send 25¢ for postage and handling to:

FREE

O.K.K.A., Dept. CM-37
5 Washington Ave., Holtsville, N.Y. 11742

BUILD CUSTOM CASES AT HOME FOR PROFIT... GET ORDERS BY MAIL!

Here is a spare time or full time Home Business so extensive that you will almost catch your breath when you see it for the first time. Learn how you can make Custom Cases in your home to tap a waiting, rich market—to make yourself financially independent for life. Build cases for salesman's samples, sound equipment, photo equipment, musical instruments, guns, tools, jewelry —portables of every kind. We supply materials, instructions, everything. No canvassing; No house to house selling; No salesmanship needed: Send for the full story of this amazing opportunity.

CUSTOM CASE SUPPLY CO., Dept. X-45-50
6975 DeSoto Ave., Woodland Hills, Cal.

DETECTIVE TRAINING

Easy home study course prepares men and women for the exciting and rewarding investigation profession. SEND NOW FOR FREE DETAILS about course, lapel pin and diploma. No salesman will call.

UNIVERSAL DETECTIVES Extension Training Div.
Dept. V, Box 8180, Universal City, Calif. 91608

ARE YOU RICH?

If not, it's because you're in a system that takes advantage of those who work for a living. Let us show you how to get: A New Luxury Car, Fabulous Home, Free of Debts, Cash, High Paying Job, Exquisite Furnishings, and many other desirable things. In addition, be able to get credit cards and loans at will. You could never be concerned about money again if you send for this secret FREE REPORT. Write now:

CODEX, Dept. 3C Box 6073, Toledo, Ohio 43614.

"POWER AUTOMATIC" Pellet Firing Target Pistol

and SILENCER

FREE 50 Reusable 22 Cal. Pellets only $1.98

Rapid firing 22 cal. fully 9 inches long with the look and feel of an "undercover" automatic. Snap the "silencer" on or remove it for fast combat-type target practice. FREE 50 reusable 22 cal. pellets and supply of targets. Money back guarantee if not satisfied. Just send $1.98 plus 50c for postage and handling. Not sold in NYC

HONOR HOUSE PROD. Dept. 535PW59
Lynbrook, N.Y. 11563

NY State residents add state and local sales tax.

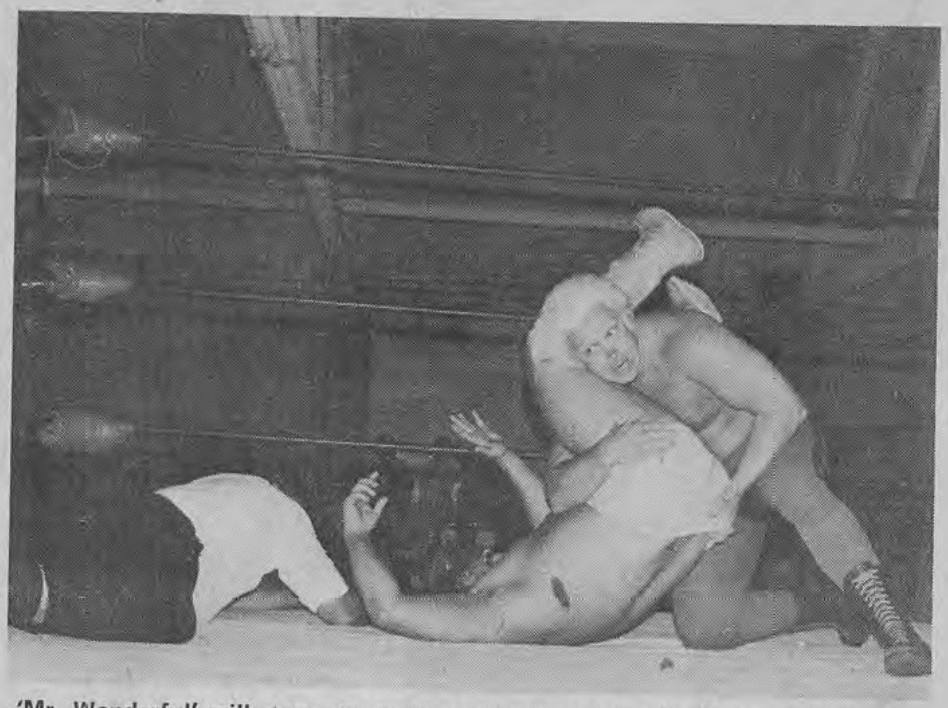

'Mr. Wonderful' will stoop to any means necessary to win. Here, he latches on to Jerry Monti's trunks in attempting a pin.

WRESTLING 'MR. WONDERFUL' ALSO STAR OF MOVIES, TELEVISION

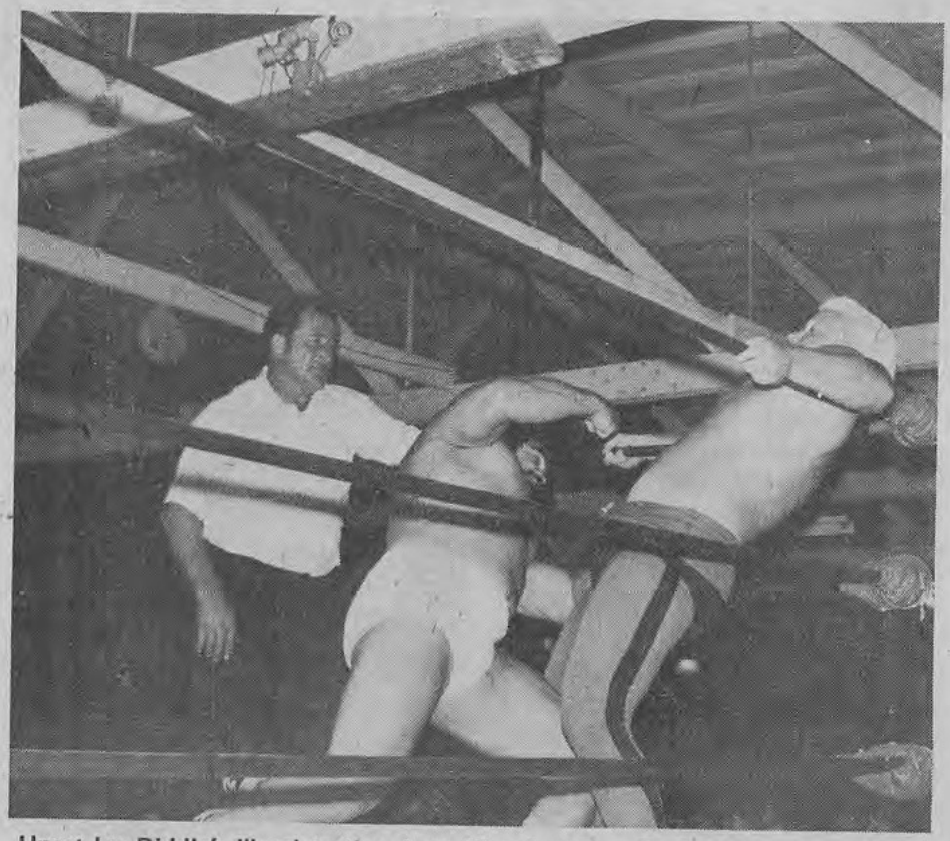

Upset by Riddle's illegal tactics, Jerry Monti catches Rock in a corner and unleashes a two-fisted barrage to the villain's midsection.

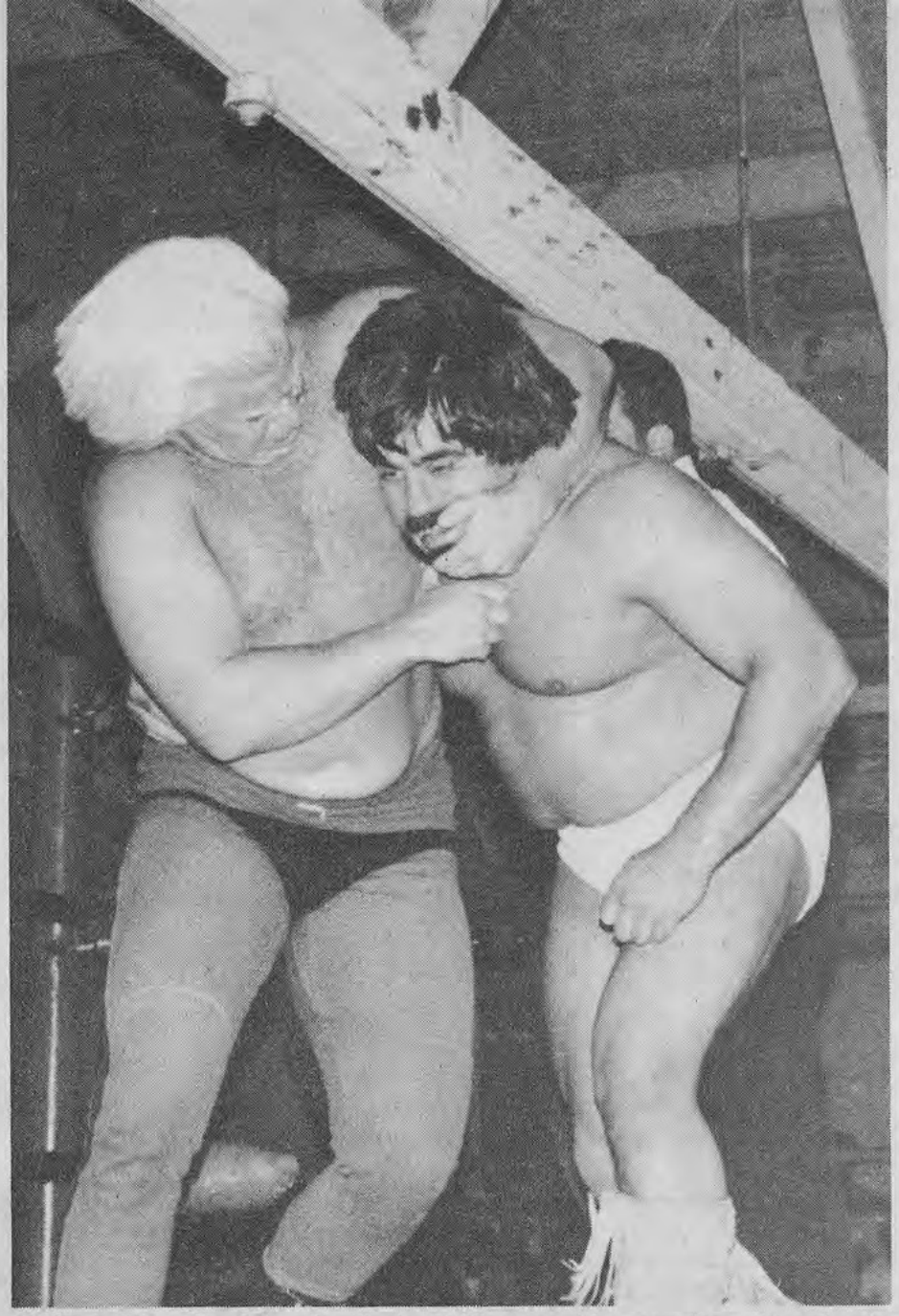

While holding Monti in a headlock, Riddle turns him away from the referee's view and then prepares to let fly with a fist to Jerry's face.

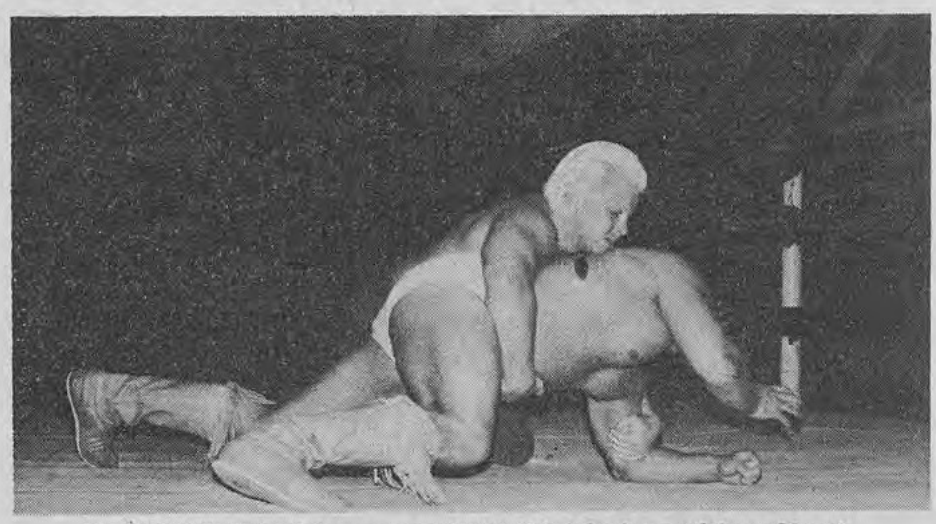

Rock Riddle is back in command with this takedown of Jerry Monti.

Here's Your Opportunity To Be A
PROFESSIONAL INVESTIGATOR!

LEARN HOW WITH THE TRADE SECRETS OF THE F.B.I. AND TOP CRIMINAL INVESTIGATORS!

A $49.95 Value for only $9.95 plus 45¢ Postage.

20 COMPLETE LESSONS SHIPPED AT ONCE! COVERING ALL FIELDS OF INVESTIGATION!

Here's Just Part of What You Get!

FROM
BIG 3,-150 Nassau Street, Dept. CB-11M N.Y. 10038

Theft, Burglary & Robbery. Undercover Work. Self Defense & Physical Fitness. Firearms. Homocide. Narcotics. Surveillance, Memory & Observation. Ballistics. Snooper-Scope

FREE book

■People making BIG MONEY aren't telling how! Our Special Reports (3 Big Volumes) reveal Everything!!

■Start on a shoestring--full or part-time--at home! If you don't write for this FREE BOOK, you could be throwing away a Fortune (no kidding)!

■This is the World's Most Unique Money Book--and it's FREE! Send your name to:

SUCCESS INTERNATIONAL Dept. 7
26903 W. Eight Mile Road
Detroit, Michigan 48240

BE A FREE-LANCE NEWS REPORTER

GET AN... OFFICIAL PRESS CARD!!

YOU can become a UNITED NEWS SERVICE free-lance reporter! Your registered OFFICIAL PRESS CARD entitles you to all benefits and privileges of the Press. Enjoy V.I.P. treatment. FREE admission to sporting events, theatre, exhibitions, private functions, etc; common. Get into "restricted" areas closed to the general public to gather news. Report on Crimes, Accidents, Social Events, Disasters, ANYTHING Newsworthy! TOP $$$ paid for items submitted that are published. $ 10.00 registration fee includes; Valuable OFFICIAL PRESS CARD, Special I.D., Car Emblem, Confidential Reporting Guide, News Photo Guide and much, much more! Don't delay! YOU can be where the action ... register NOW!

UNITED NEWS SERVICE dept. CM3
210 Fifth Avenue No.1102 New York, N. Y. 10010

Enclosed is $ 10.00 registration fee. Send me official press card, credentials and other materials at once.

Name .....
Address .....
City ..... State ..... Zip .....

©1976

BringtheBenny on Archive.org

FIGHTING GIRLS

FILMS, PHOTOS, CARTOONS, Send $1.00 for list and sample TO:
CALIFORNIA SUPREME
P.O. Box 38555
Hollywood, Calif. 90038

NASHVILLE NEEDS SONG POEMS

for musical setting and recording, by Nashville musicians and singers. Send material for best offer and full details to:
Don't Delay Act Today!
Nashville Songwriters Service — Dept. H
Green Hills Station, Box 15211, Nashville, Tenn. 37215

ILLUSTRATED COMIC BOOKLETS
FOR MEN ONLY! POCKET SIZE!

THEY'RE TERRIFIC! PACKED WITH RARE CARTOONS and GOOD CLEAR ILLUSTRATIONS AS YOU LIKE IT. RICH IN FUN and HUMOR. 20 BOOKLETS ALL DIFFERENT, SENT PREPAID FOR $1 IN PLAIN SEALED WRAPPER. NO C.O.D.s.
NATIONAL, Dept. M, Box 4241, Toledo, Ohio 43609

NO PREVIOUS SKILLS REQUIRED
Be a DETECTIVE
INTRIGUING! REWARDING! BIG DEMAND!
Learn modern detection methods from former Federal Agent for pennies per day. Easy monthly payments.
Send $1 for brochure & first lesson
INTERNATIONAL DETECTIVE TRAINING SCHOOL Est.1932
Box 4352 (C) Washington, D.C. 20012

FROM THE LAND OF THE ACUPUNCTURE MIRACLE
Ginseng!
CAPSULES

Ginseng – the unique Oriental herb! Used by wise men of the Orient for 5,000 years – once paying **$1,000 a pound for it!** They brew it like tea, or swallow it like a vitamin capsule. Some call it the **'life root.'** Today, movie stars, celebrities, athletes – they're all trying Ginseng capsules! Just ask your doctor and you'll know what the excitement is for!

NOW AVAILABLE HERE!

SUPER GINSENG BRAND capsules are the real thing! IMPORTED! Available only from us! **Guaranteed!** Order direct and save BIG!

Starter Size – $3.95!
50 Capsules – $5.95!
100 – $10.50! 200 – $18.50!

Send check or cash to:
SUPER GINSENG, Dept. 2176
7471 Melrose Ave., Los Angeles, CA 90046

The end is near as Riddle is about to pounce on a semi-conscious Monti with a flying body press following a series of elbow drops.

Shorin-ryu karate for three years. Before debuting among the professionals, Riddle trained for six months under Warren Siciliano, a former wrestler and a 10th-degree, black-belt martial arts master.

Riddle's physique was good enough to win him the 'Mr. Palm Beach' contest a few years ago, and Rock regards his muscualar develpment as "perfection".

However, truth to tell, even though Riddle is better built than some of his fellow grapplers, Rock has to play second fiddle to many of the muscular matmen active today.

To stay in shape, Rock runs five miles daily and usually follows this up with a two hour workout with the weights and other equipment.

'Mr. Wonderful' also credits his physique to lying around the beach, soaking up the sunshine, thrilling the broads, swimming, surfing, water skiing and scuba diving.

Although he has never held any titles of his own, Riddle enjoyed some success as a manager. He guided Al and Don Greene, Taro Murasaki and the Great Fuji, and the Masked Spoilers to the Tennessee tag-team title, and managed the duo of Gunga Dhin and Kubla Khan to the United States championship. It may be mere coincidence that Dhin and Khan lost the title immediately after they parted company with Rock.

Riddle no longer has any desire to serve as a manager, preferring instead to manage his own wrestling activities.

Although he was blessed with the gift of gab, Riddle knows that actions speak louder than words. Yet, even Rock's critics have to admit that he usually puts his 'money where his mouth is' when it comes to mat performances.

Riddle has shown himself to be

ROCK HAS DEGREE IN CRIMINOLOGY

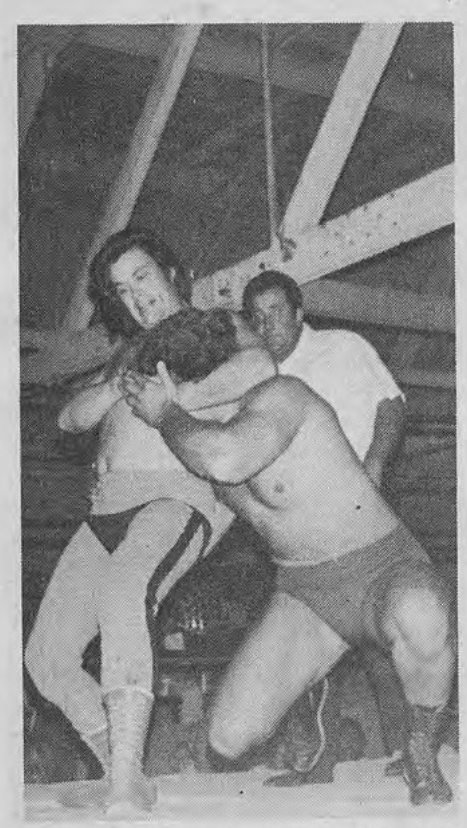

Rock Riddle wasn't always a bleached blond as this photo shows a dark-haired Rock with a headlock on Tony Garea.

Rock 'Mr. Wonderful' Riddle has a look of satisfaction after his victory over Jerry Monti.

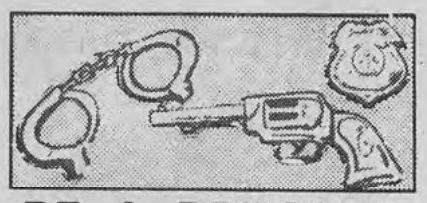

BE A PRIVATE INVESTIGATOR

FORMER POLICE OFFICIALS TRAIN YOU FOR A NEW, EXCITING AND PROFITABLE CAREER!

Are you getting tired of doing the same dull work every day of your life—find yourself in a routine rut? Stop wasting time—MAKE A CHANGE RIGHT NOW! A group of nationally known Police Chiefs will train you by mail for a career in INVESTIGATIVE AND POLICE SCIENCE, in the comfort of your own home. You can open up new avenues of travel and excitement, meet interesting people and MAKE GOOD MONEY TOO! This fully recognized and graded self-study course may give you a new lease on life.

WRITE FOR FREE BROCHURE NOW — GET SET FOR A NEW CAREER!

Approved by the State of Illinois Supt. of Public Instruction

North American Institute of Police Science

11 So.LASALLE,Dept.CM-37 Chicago,Ill 60603

GIRL WRESTLING

FILMS — PHOTOS

Exciting Action Material on Amateur and Professional Girls Around the World!

ILLUSTRATED LISTINGS — 50¢ OR 5 INTERNATIONAL REPLY COUPONS

IMPACT PRODS. • P. O. BOX 330, DEPT. H RADIO CITY STA., N.Y., N.Y. 10019 U.S.A.

DEVELOP FEARSOME POWER

WITH WEIGHTED WRISTLETS

3.98

"Power Packed" Arm Builders Start Instantly To Give You mighty striking power and strength. Build the powerful arms you want without special equipment or exercises. Wear these rugged weighted wristlets during your ordinary activities at work or play.

BUILD YOUR STRENGTH

Hour by hour, day by day the muscles in your arms are strengthened and grown to new power. Wear your "Power Packed" wristlets and get the proud masculine feeling that says "I can take care of myself."

MONEY BACK GUARANTEE

Order your "Power Packed" weighted wristlets today. Use them for 10 days. If you don't see immediate and progressive improvement, if you don't instantly feel more powerful, more masculine, more capable — you can return them for refund of the full purchase price.

Cost of one $3.98 plus 35¢ shipping. A pair costs $6.98 plus 55¢ shipping. Sorry, No C.O.D.

Power Builders Dept. 26387

50 BOND STREET, WESTBURY, N.Y. 11590

Riddle is making life miserable for Garea as he goes to work with a painful armbar.

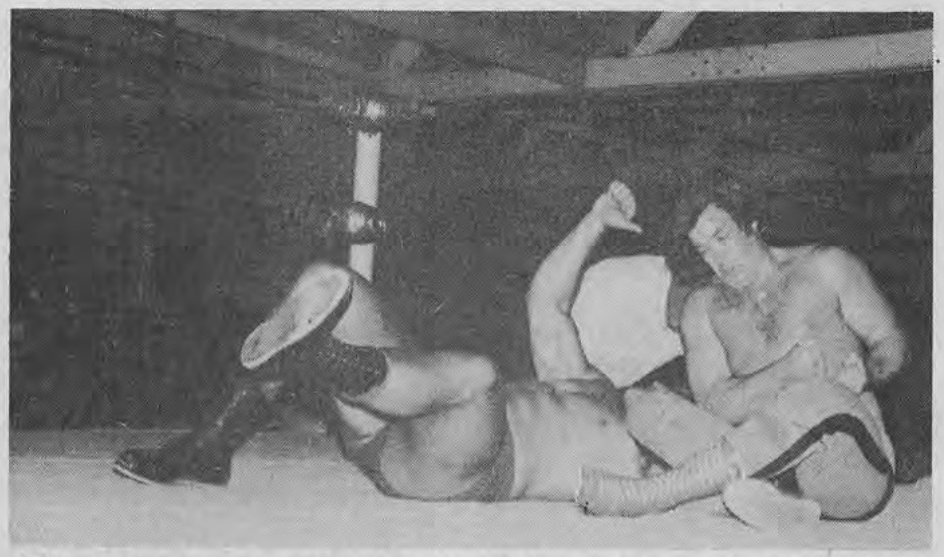

While the referee is busy checking Garea's shoulders, Rock takes advantage of the opportunity to twist Tony's fingers.

Note the expression of pain on Rock Riddle's face as Tony Garea works on a leg-stretching hold.

RIDDLE STUDIED KARATE, JUDO

an excellent grappler. — although certainly not adverse to bending the rules to suit his needs — while matching holds with the likes of Chris Taylor, Haystack Calhoun, Sailor Art Thomas, Bob Roop, Jimmy Valiant, Mike McCord, Don Muraco, Mil Mascaras, Larry Hennig, Greg Gagne, Jim Brunzell, Tony Garea, Jerry Monti, Gorgeous George Jr., Billy Spears, Rocky Johnson, Andre The Giant as well as many of the other superstars in the grappling galaxy.

Although there may be doubts about Riddle's acting ability as well as his claim to having the 'perfect' physique, there's no arguing the fact that Rock is one of the best dressed competitors in the wonderful world of wrestling.

'Mr. Wonderful' seldom if ever wears the same outfit twice. In fact, each new outfit seems to outdo its predecessor.

"Why should I bother to wear the same outfit twice?", says Riddle, "I have several thousands of dollars worth of especially designed wrestling wear. I own 14 different velvet robes and 18 different pairs of various colored wrestling shoes. I also have a full-length, white chinchilla robe and am having a mink ring jacket designed.

"I won't settle for anything but the best," boasts Riddle. "The best clothing, the best housing and the best in automobiles."

Although he is on the road most of the year, Riddle calls an ultra-modern, three-bedroom townhouse on the ocean in Pensacola, Beach, Fla., home. A town house that rents for

BEST BY MAIL

Rates: Write National, Box 5, Sarasota, Fl. 33578

MONEYMAKING OPPORTUNITIES

MONEY Jackpot. Big fantastic list $5.00. Loney Sons, 10309 Baldwin N.E., Albuquerque, N.M. 87112

IMMEDIATE earnings stuffing envelopes. Beginner's Kit, $1.00. Lewcards, Brea, Ca. 92621

$250/1000 STUFFING envelopes. Free supplies! Send stamped addressed envelope. F/L Enterprises, Box 247D, Thomson, Ill. 61285

STUFF Envelopes $500/thousand. Start immediately. Send stamped, addressed envelope. Benterprises, Box 1368-MP2, Decatur, Ga. 30031

MAILORDER Offers and Opportunities Galore, $1.00. Dell's, Box 91-MM, Corry, Pa. 16407

IMMEDIATE $500.00 Weekly stuffing envelopes!! Free supplies! Send 25¢, stamp. Profits, B725-MP, Belen, N.M. 87002

HOW TO Get Rich with ordinary photographs. Travel. Free gift. $2.00 - Guaranteed! World Enterprises-MP, 337 Norbourne, Lou., Ky. 40207

HEALTH & BEAUTY

BALD Men grow hair! Women thicker, longer, amazing! Box 156, Santa Barbara, Ca. 93102

ATHEROSCLEROSIS successfully attacked, diet supplements. Stamped envelope. Robert B. Hall, 7 Park Ave., New York City 10016

STOP falling hair. Promote new hair growth. Special offer. Nationally advertised scalp treatment. Have a healthier scalp in 30 days. A private formula which has helped thousands. 60 day supply. Act now. Receive 4 oz. PH balanced shampoo free. $3.95. Dilettante, 15551 Anne, Allen Park, Mi. 48101

PERSONAL MISCELLANEOUS

WARTS. Vergo® Cream is painless, safe, easy. Hospital tested. Recommended by doctors. Use on all parts of body. Unconditionally guaranteed. Buy Vergo® at better pharmacies.

DOCUMENT Safes — Gun Safes. Keep personal papers and valuables safe. Heavy gauge steel construction. Install yourself in wall or floor in minutes and for under $50.00. For further information write: A-J Industries, Dept. S, 9150 De Soto Ave., Chatsworth, Ca. 91311

CRAPS. Winning Professional Methods—$1.00. GBC, Box 4115C, Las Vegas, Nv. 89106

GET AN Official Press Card. Send $10.00. Associated News Service, Box 22007L, San Francisco, 94122

ARE YOU lonely? Photographs, descriptions, both sexes $1.00. Ladysmith, Box 5686-PH, Lighthouse Point, Fla. 33064

BEAT Blackjack!!! New Powerful method guarantees winning. Free information. Sheridan, 7730-P9 Fair Ave., Sun Valley, Ca. 91352

NATIONWIDE Swap Newspaper. Details 35¢. Occasion, GPO Box 538-MM, Brooklyn, N.Y. 11202

WIN AT THE RACES!

A genuinely common sense method that enables you to pick the winning selection in minutes without any doubt or hesitation. **AMAZING RESULTS.** Send $20.00 for my Common Sense Method.

ARPENN ASSOCIATES,
Box 9463, Providence, R.I. 02940

LATEST MODEL 6 SHOT ITALIAN AUTOMATIC TEAR GAS GUN

ONLY $5.00 POST PAID

Fires 22 cal. tear gas or blank ammo. Solid metal, 6 shot, clip fed. Rapid firing. With instructions & free cleaning rod. For self-protection, theatre, dog training, sports. Purchaser must be over 21. Money back guarantee.

No shipment to New York or California

WESTBURY SALES CO.
P.O. BOX 434 Dept TA-5-M Westbury, New York 11590

BOXING beauties

PHOTOS and FILM of GIRLS BOXING and WRESTLING exciting action ... also teenage boxing tournaments

photo set $3
sample film $3
both only $5
OR send $1 for catalog & samples

CHALLENGE PRODUCTIONS, Dept. 2176
6452½ Lankershim Blvd., North Hollywood, Ca 91606

BE TALLER Instantly!

Uplift Your **SOCIAL LIFE!** WITH INVISIBLE "LIFTEE" HEIGHT PADS

Tired of being called shorty? Slip these invisible HEIGHT INCREASE PADS in any pair of shoes. Now step into them and add additional height. **THE SAME HEIGHT INCREASE AS EXPENSIVE HEIGHT INCREASING SHOES,** for a fraction of the cost to give you new poise and self confidence—a key to success and romance. No one will suspect that you are wearing them. These **LIGHTWEIGHT FOAM RUBBER AND CUSHION CORK PADS** fit securely without gluing and interchangeable in any shoes. Constructed and designed for walking comfort; aids posture. Worn by thousands of men and women. Durable and shock absorbing. State shoe size.

10 DAY TRIAL! Money Back Guarantee! Just send name and address. Pay postman on delivery, only $1.98 plus postage per pair of "LIFTEE" HEIGHT INCREASE PADS. Or send only $1.98 with order and we pay postage. (2 pairs $3.50, 3 pairs $5.00.) **10 DAY TRIAL MUST SATISFY OR RETURN AND MONEY WILL BE REFUNDED.**

THE LIFTEE Co.,
Dept. M797 12 Warren St., N.Y.C. 10007

SAFEGUARD YOUR VALUABLES
SECRET POCKET MONOGRAMMED MONEY BELT Only $3.98

This handsome top grain cowhide belt has a large zippered secret compartment. Comes complete with a fine rugged buckle monogrammed with your initials. Available in black or brown. Sizes 28 to 46. Only $3.98 plus 50c shipping charges. Please specify size, color and initials

Honor House Dept. 535MC59 Lynbrook, N.Y.

NY State residents add state and local sales tax

AMERICAN POLICE ACADEMY

JOIN TODAY

ANNUAL DUES $5

- Special Identification Card
- Academy Car Emblem
- Training Material

MAIL THIS COUPON TODAY CM
SEND CHECK OR MONEY ORDER TO
APA, Rm. 615 Headquarters Bldg.
2000 "P" St., N.W. Washington, DC 20036

Name_____ Age_____
Address_____
City_____ State_____ Zip_____

BringTheBeauty on Archive.org

The Only Complete
SPECIAL INVESTIGATOR KIT

Also FREE Badge Flasher with each kit!

Badge • Carrying Case • Special I.D. Card • Badge Flasher

Not for sale to N.Y.S residents

$3.95 Plus 35¢ Post.

Choice of SPECIAL POLICE • PRIVATE DETECTIVE • SPECIAL INVESTIGATOR

Plus FREE Booklet "How To Detect & Solve Crimes" by A Leading Authority

Best Buy Around! Professional type complete kit. Genuinely styled heavy silver badge, leatherette case, authentic I.D. Card. Badge Flasher. Used by private and special investigators everywhere. BIG 3 Dept. CB-11K 150 Nassau St. N.Y., N.Y. 10038

BATTLING BEAUTIES

PHOTOS, DRAWINGS and MOVIES of GIRL WRESTLERS IN ACTION!

See Professionals, Amateurs and Mixed Matches

Photo Set $3
Sample Film $3
Both Only $5

OR Send $1 for Catalog & Samples

Send To: TRIUMPH STUDIOS Suite 307 Dept. 2176
7106 Alabama Av. Canoga Park, Ca 91303

SLIM INCHES AWAY IN THE AMAZING NEW BODY TAPER-TRIM SHIRT

Puts power in your sex appeal as it reshapes you to more manly "tapered" proportions!

- SMOOTHES TORSO
- BUILDS CHEST
- STRAIGHTENS BACK
- SLIMS ABDOMEN
- CINCHES WAIST
- FLATTENS BULGES

Extra-light, extra-comfortable long line undershirt puts power net LYCRA SPANDEX & NYLON to work providing firm, smooth control from chest to lower abdomen. Smoothes out bulges and trims you with unprecedented built-in slimming-power. Worn as an undershirt, it works to keep you in shape. Completely machine washable. White only.

INSTANTLY HOLDS STOMACH IN! $8.99

FROM THIS . . . TO THIS . . .

10 Day MONEY BACK GUARANTEE
Purchase Price Refundable if not 100% Satisfied

R. S. SALES, Dept. 2176
6311 Yucca St., Hollywood, Calif. 90028

My chest is _____ inches. (Exhale & measure chest.) SIZES: ☐ S (34-36), ☐ Med. (38-40), ☐ Lg. (42-44), ☐ XL (46-48), ☐ 2X (50-52) Add 50c per order postage & handling. Total Enclosed $ _____ Calif. residents add 6% tax. For COD enclose $2.00 deposit.

Name _____
Address _____
City _____ State _____ Zip _____

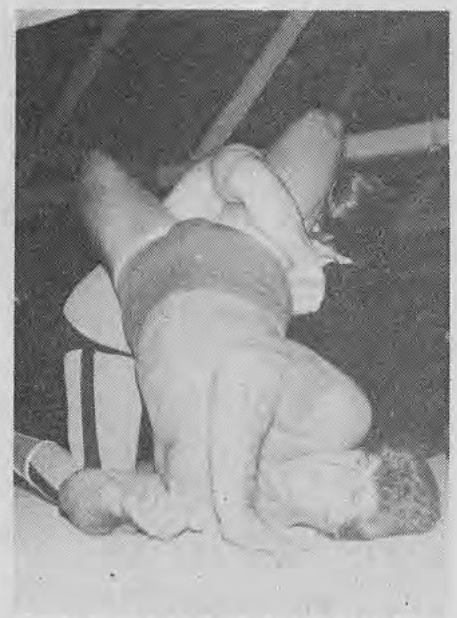

Garea struggles to free himself as Riddle applies the pressure on a reverse leg and shoulder press.

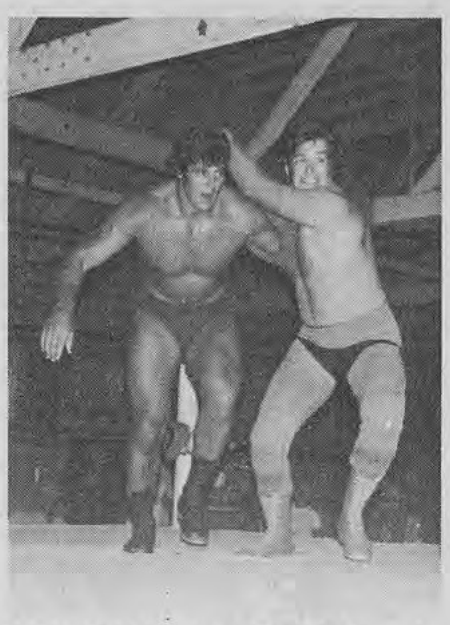

Rock Riddle grins with delight as he is about to toss Tony Garea out of the ring.

ROCK ENJOYED GREAT SUCCESS AS MANAGER OF TAG-TEAM CHAMPS

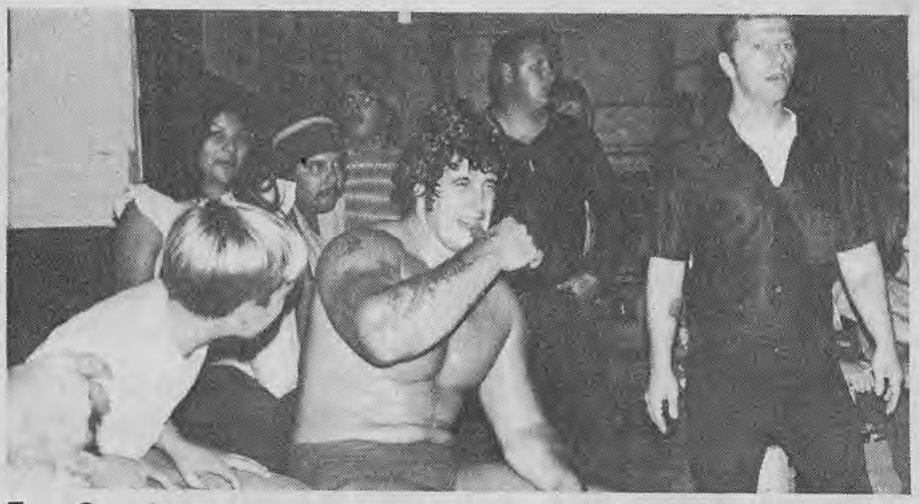

Tony Garea has a seat among the ringside spectators as he takes a brief breather after being tossed out of the ring by Riddle.

close to $300 a week during peak tourist season in Florida.

Most men would be content driving luxury cars like Cadillacs and Lincoln Continentals, but as his fame in the grappling game grows so does Riddle's taste in automobiles. Rock can usually be found behind the wheel of his custom-built, fire-red futuristic-looking sports car.

Whether it's his acting, wrestling, fancy attire or just his way of life, one has to admit that 'Mr. Wonderful' is indeed the grappling game's unsolvable 'Riddle'.

SPECIAL DEAL AT 50¢ ACT NOW

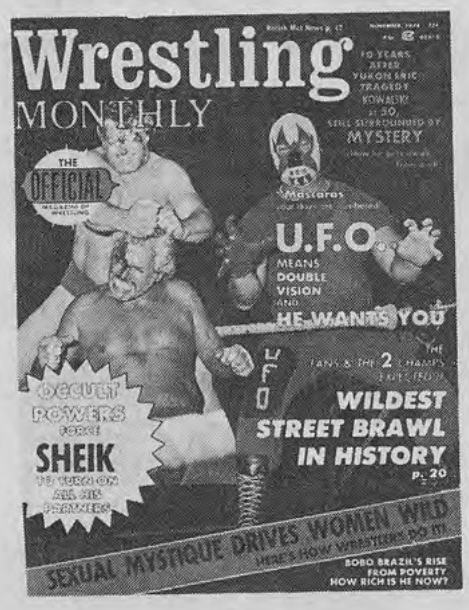

FAX PUBLISHING
225 ROY STREET, MONTREAL, CANADA H2W 1M5

I enclose my cheque or money order for 50¢ for the Wrestling Monthly November 74 issue.

NAME .....

ADDRESS .....

CITY .....

STATE ..... ZIP .....

Please type or print clearly

On February 14, 1929 Chicago gang leader "Bugs" Moran started out for his warehouse located at 2122 North Clark street; he had closed a solid deal: a truck-load of bootleg whiskey for only $57. a case.

As they were reaching the warehouse, Moran and his men noticed policemen with machine guns and sawed-off shotguns standing outside. Moran knew he had been tricked and quickly left the scene: it was exactly 10:30 AM. The lawmen went inside to arrest the seven men working for Moran in the warehouse: they opened fire instead. Seven bullet-ridden bodies lay in pools of blood. This incredible bloodbath would go down in history as the St. Valentine's Day Massacre.

Only one man would order an execution of that sort: Al Capone. There was no chance anyone could convict him for that horrendous crime but Capone took no chances: during one of "Scarfaces" famous orgies, two members of his gang had their brains splattered on the dinner table by a baseball bat wielded by Capone himself.

What sort of man was Capone? Could his facial expression reveal the cruelty of this strange man? Photos of Capone are rare, very rare, but after years of painstaking research, we have been able to come up with the photo of Capone available.

We are pleased to offer our readers a limited supply of this rare historical document.

ORDER NOW TO BE SURE AND OWN THIS AUTHENTIC MOMENTO OF AMERICA'S MOST VIOLENT PERIOD.

GANGSTERS SERIES NO: 1
FAX-SERVICES,
225 ROY ST. EAST,
MONTREAL, CANADA H2W 1M5

Please rush ( ) photo(s) of AL CAPONE. I enclose a check or money order in the amount of $1.25 plus .25 for postage and handling.

NAME.....

ADDRESS.....

CITY.....STATE.....ZIP.....

RING THE BELL on Archive.org

Rock Riddle joins Tony Garea outside the ring as they engage in a toe-to-toe slugfest. Here, Riddle grabs Garea by the throat with his left hand while preparing to deliver a right to the jaw.

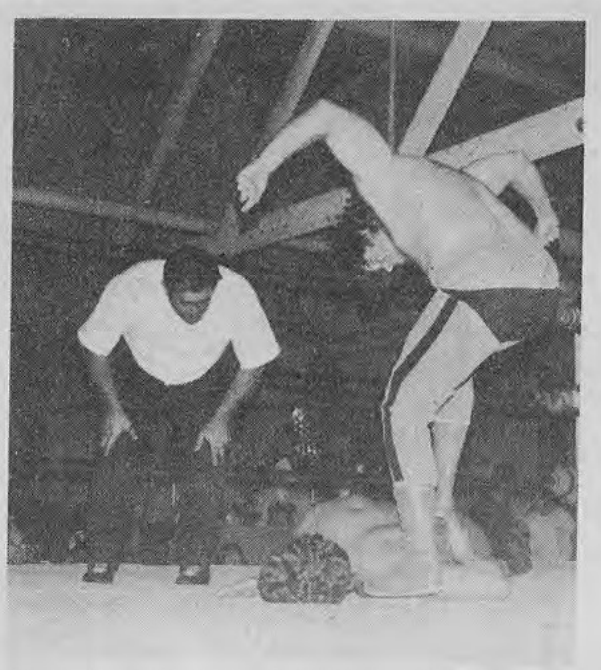

Riddle puts his worst foot forward as he stomps on Garea while the referee checks to see if Tony is ready to concede.

RIDDLE AMONG BEST DRESSED WRESTLING STARS

Rock Riddle has a look of horror on his face as he realizes Garea is about to apply the abdominal stretch.

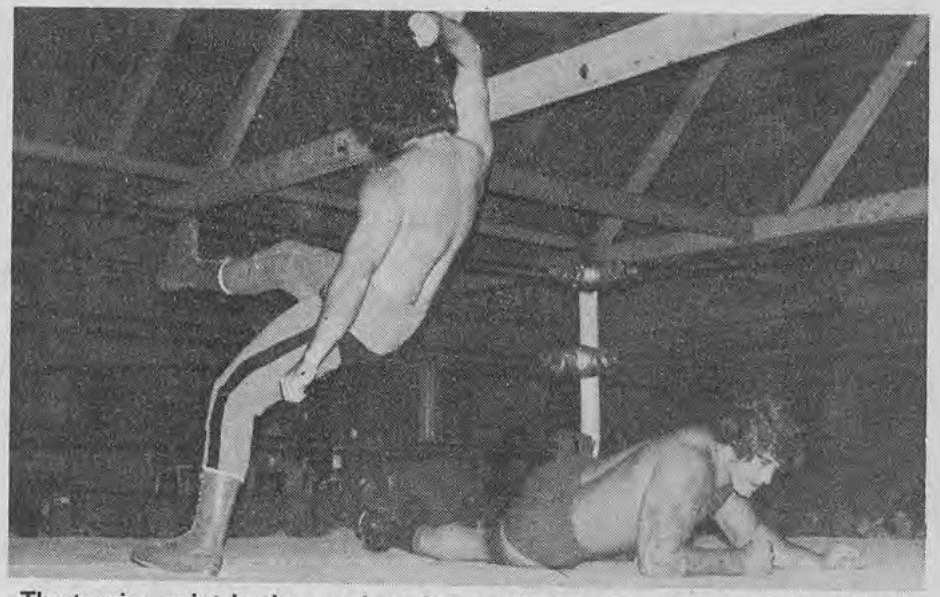

The turning point in the match as Garea rolls out of harm's way just as Riddle was about to deliver his 'coup de grace' a flying elbow drop.

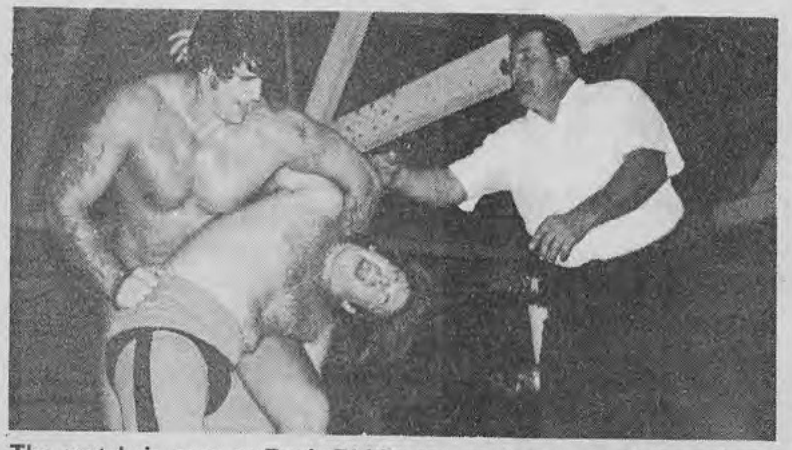

The match is over as Rock Riddle can no longer stand the pain of the abdominal stretch and concedes the match to Tony Garea.

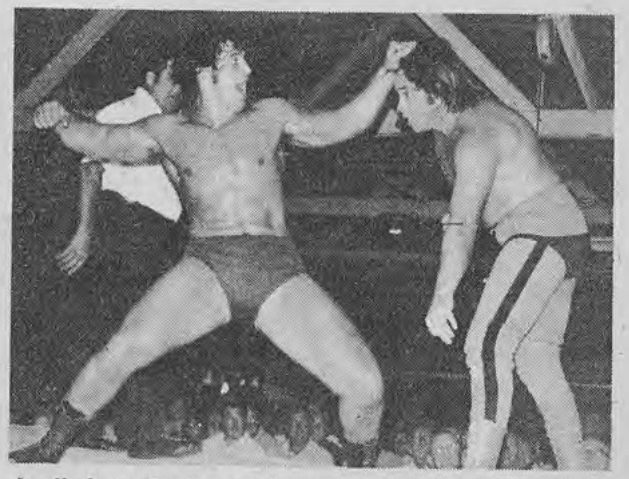

A riled-up Garea cranks up to let fly with a right to the head of a dazed Riddle.

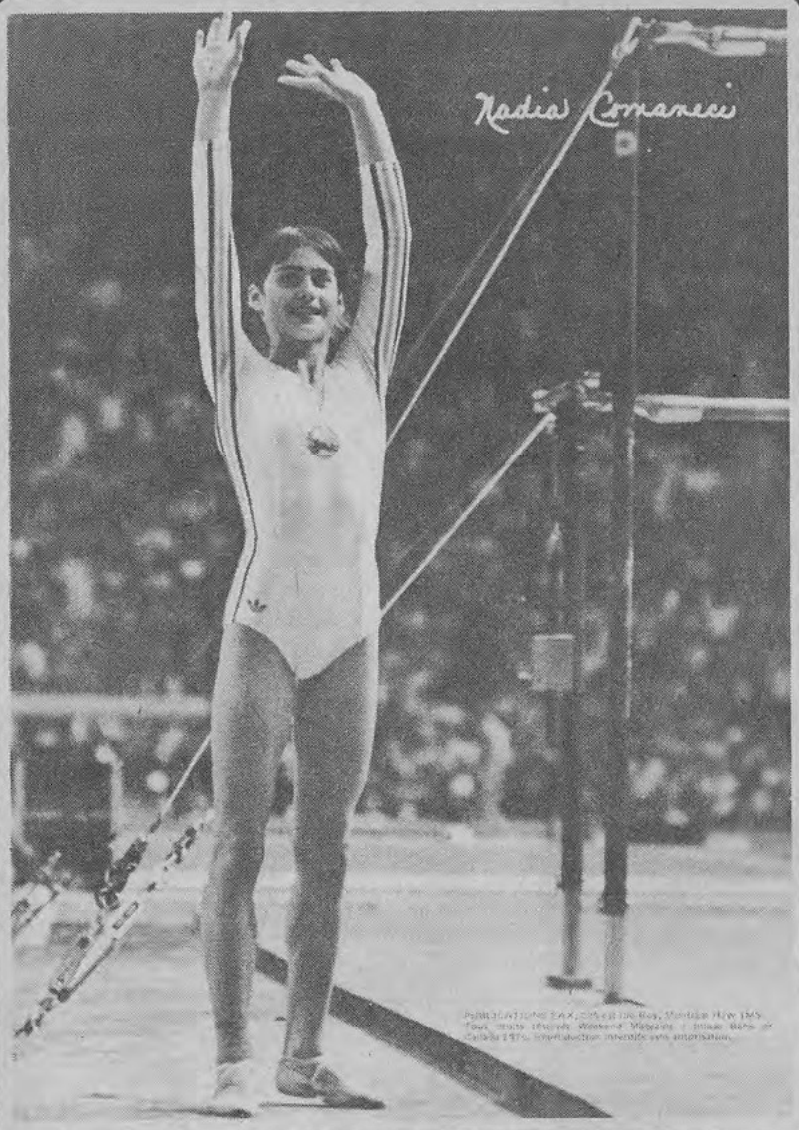

GET A SUPERB
COLOR PHOTO
OF OLYMPIC STAR
NADIA COMANECI
For only $1.50

FAX PUBLISHING INC.
225 ROY STREET EAST,
MONTREAL, CANADA H2W 1M5

Please send me ( ) color photo (s) of NADIA COMANECI.
Here is my check or money order in the amount of $1.50, plus 25 cents for postage and handling.

NAME. . . . . .
ADDRESS. . . . . .
CITY . . . . . .
STATE . . . . . .
ZIP. . . . . .

EXTRA SPECIAL SALE AT ONLY 75¢

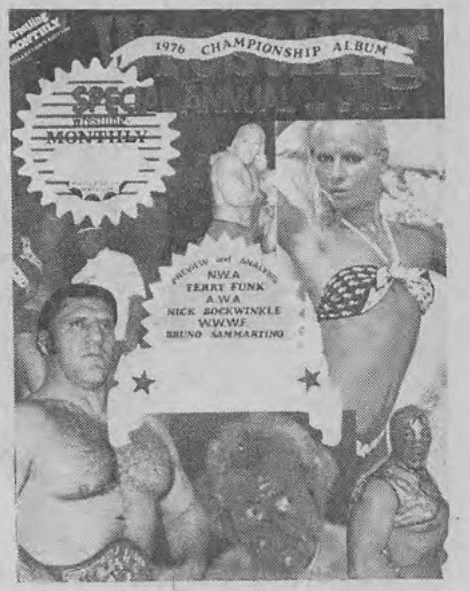

FAX PUBLISHING
225 ROY STREET,
MONTREAL, CANADA,
H2W 1M5

I enclose my cheque or money order for $.75 for the 1976 CHAMPIONSHIP ALBUM.

NAME. . . . . .
ADDRESS. . . . . .
CITY . . . . . .
STATE . . . . . ZIP . . . . . .
Please type or print clearly

RINGTHEBELL.com on Archive.org

WRESTLING'S MOST FAMOUS SOCIAL CLUB

By JESS HERNANDEZ

A meeting of the Cauliflower Alley Club brings together some greats and near greats of the wrestling world. Left to right are Ted Christy, Billy Varga, Vic Christy, Dr. Fred Myers, Tiger Marsh, Al Baffert and Mike Mazurki, president of the club.

Americans love their sports heroes. They heap superlatives and hero worship on their herculean athletes. Sports feats and records are the athlete's ticket to fame and fortune. Some even climb the summit into the prestigious Hall of Fame shrine.

What happens to superstar athletes after the tumult and shouting of the public vanishes? Not a whimper or trace of notoriety is echoed.

Some pass away without fanfare but other like the members of Cauliflower Alley Club in Hollywood remain in the spotlight, in the center stage of idolatry and awe. The cliche, "old athletes never die" aptly describes the rambunctious Cauliflower Alley gang.

Nestled around the confines of the Hollywood-Roosevelt Hotel every Wednesday noon, the membership of Cauliflower Alley glitters with numerous world champions and contenders from various sports of past eras.

Former world champion wrestling star and impeccable and illustrious Mildred Burke, heads the roll call of this elite fraternity. When Mildred was inducted into the International Wrestling Hall of Fame in Gardena, Calif., she became the first female super athlete to gain the distinguished accolade.

Not all the members of Cauliflower Alley developed into world titlists during their heyday inside the field of combat.

Some like Ted and Vic Christy were villainous gladiators who tormented the opposition with illegal tactics on the mat front. Mike Mazurki was a topnotch matman in the '30s and '40s who took on the best in wrestling's Who's Who. Mike tangled with Jimmy Londos, Strangler Lewis and Joe Stecher.

"Strangler was the best in my book. I'd have to rate him the greatest with Londos, Stecher and Ed Don George right there," said Mike.

The name Al Baffert may not mean as much to wrestling fans as Strangler Lewis but Baffert distinguished himself as a colorful matman in the '20s and '30s. Al had over 2000 matches in 25 years and was United States Navy champion in the 1930s. Baffert pioneered wrestling in the Phillippine Islands and later became a noted actor and stuntman in Hollywood.

George Zaharias, the popular "Crying Greek" from Michigan, was a stellar mat star in the '30s. He headlined at the Olympic Auditorium in Los Angeles for many years against the likes of Jim Browning, Ed Don George, Hans Steinko, George Galza and Man Mountain Dean. Later, the colorful Zaharias became a leading mat impressario and avid golfer and was married to one of the world's greatest female athletes Babe Didrickson.

Popular Don Sebastian who wrestled for many years at the old Hollywood Legion Stadium in the '40s, enjoys the great atmosphere and camaraderie of Cauliflower Alley.

Likewise for Count Billy Varga the former world's kingpin who inherited his herculean mat talents from his famous dad the Count of Hesberg.

Barone Leone and Lord Carlton, colorful matmen of noble blood, or just down-to-earth gladiators like Vic Christy, they're all alike to the rambanctious members of Cauliflower Alley.

"Laugh to Win" is the club motto with president Mike Mazurki, the noted actor and philosopher, on hand to welcome one and all.

"You don't need a cauliflower ear to join the club, just a ready smile and hand shake," said Mazurki. "Everyone is a champion in the club. A super-duper human is what we want, not just world champions."

The Cauliflower Alley gang is wrestling's most prestigious and star-studded sports fraternity. It's the home base of today's forgotten stars and yesterday's heroes!

ACTOR, GRAPPLER MIKE MAZURKI CLUB PRESIDENT

RAPE! ROBBERY! ASSAULT!

Are You Afraid? PROTECT YOURSELF!

22 Cal. 7 Shot Heavy Duty Revolver

SALE! High Quality Non-Lethal Tear Gas Revolver.

NEW improved model

DEFEND YOURSELF Against Attackers! Fires 7 Rounds in Seconds ► Double Action Firing ► Swing Out Loader ► All Metal Construction. ► Leaves Attacker Blind For 20 Min. ► No Permanent Injury ► Safe & Easy to Use ► Palm Size Fits in Your Pocket. ► Looks & Sounds Like A Real Gun ► Chrome Nickel Finish. ►

NO FEDERAL PERMIT NEEDED!

SALE! Reg. $24.95 NOW only $17.87. 2 only $33.67. Ammunition: 20 Tear Gas Rounds $3.95; 50 only $7.95. Test Blanks (Big Boom) 100 $2.95; 200 Only $5.55. ► Leather Holster $3.95; 2 only $6.55 ► Please Add $.83 For Shipping & Handling.

★ ★ FREE TRIAL OFFER ★ ★

Examine for 7 days. If not satisfied return unused & get your money back. No questions asked!

Fast Delivery Anywhere!

RUSH YOUR NO RISK ORDER TODAY TO:

Protection & Security, 1206 Market St.

P.O.B. 9010 CM1 Wilm. Del. 19809

BEST BY MAIL

Rates: Write National, Box 5, Sarasota, Fl. 33578

OF INTEREST TO ALL

SAMPLE Photo I.D. (Enclose Stamp). DeNobile, Box 726, Patchogue, N.Y. 11772

LOANS, any purpose, any amount. Details $4.50. Edward Sopinski, 604 Third St., NE, New Philadelphia, Oh. 44663

I PAY up to $20 for class rings. Buying wedding bands, dental gold, gold jewelry, gold scrap. Write for estimate. Rings, Box 38MC, Fraser, Mi. 48026

AVOID Speeding Tickets. Detailed book explaining defensive tactics, countermeasures against radar, vascar. Don't be trapped. $2.95. Traffic, 6728 Harvest Glen, Dallas, Tx. 75248

$1,000,000. YOU CAN become millionaire overnight, Eastern states lotteries. Details free. Send self-addressed, stamped envelope. Eastern, Box 262, Salem, N.J. 08079

RARE Bookfinder. Vantreuren, 1950 Post #108, San Francisco, Ca. 94115. Send Wants.

EMPLOYMENT INFORMATION

BE YOUR Own Lawyer! Sue for collections, divorce, damages, defend self if sued, all without paying lawyers one dime! Franchised distributors wanted, or learn for own use only. Dept. MPG, Box 2031, Sanford, Fl. 32771

BUSINESS OPPORTUNITIES

GUARANTEED $8.00 hour at home addressing envelopes part time. Rush $1.00 (refundable): "Profit", Box 13238, Phoenix, Az. 85002

EXCELLENT income without leaving your home. Send self-addressed stamped envelope to: Dilettante, 15551 Anne, Allen Park, Mi. 48101

MAKE money writing fact crime, adventure, travel articles. Free facts. Mayfair, Box 595N, North Chicago, Ill. 60064

FREE Moneybook! "Millionaires Success Secrets". This could be the opportunity you've waited for! Chance of a lifetime. Write: Geo. Charles, Box 38-A, Hawthorne, Ca. 90250

MILLIONAIRE Plans, Secrets, Reports! Immediate incomes! Free Moneybook, start today! Gabriel's, Box 450, El Cajon, Ca. 92022

EDUCATION - INSTRUCTION - SCHOOLS

ELECTRONICS Career Training. By mail. Learn color TV troubleshooting. Broadcast engineering. FCC License. GI Bill. Send for free school catalog. School rep. contact in some areas. Write: CIE, Dept. WMP-01, 1776 E. 17th St., Cleveland, Oh. 44114

EARN College Degrees at home. Many subjects. Florida State Christian University, P.O. Box 14576, Ft. Lauderdale, Fla. 33302

DETECTIVE Training Method. Free information. Internationale Investigators, Box 169, Leesville, La. 71446

HORSERACING

BETTING advice flats, trots, $3.00. Ed, 300 Washington St., Newark, N.J. 07102

HORSEPLAYERS, pick winners, booklet explains, $10.00. Satisfaction guaranteed. "Positive", P.O. Box 21003, Phila., Pa. 19114

STAMPS

1000 GIANT Stamps! $200.00 Worth, 2¢ each. Send $2.00 advance. Burkhart's, Box 3285, Vancouver, Canada

DINGY TEETH look RADIANT WHITE

instantly! Like a Movie-Star smile with fine Cosmetic Enamel!

Are you smile shy because of discolored, dull and unattractive teeth? Then try **WYTEN**, a marvelous fine "Dental Cosmetic" for an attractive new glamorous look. Just brush on and instantly you transform discolored, yellow and dingy teeth into a sparkling white look that appears so pearl-like and natural. **WYTEN** is used by thousands of women and theatrical folks to cover up stains, blemishes and even gold fillings. Dental formula is completely safe and harmless for natural as well as false teeth.

LABORATORY TESTED (ACCEPT NO SUBSTITUTES!)

10 DAY TRIAL! Money Back Guarantee!

Pay postman $1.98 plus shipping & C.O.D. charges for a 3-4 months supply. Or send $1.98 plus 35¢ shipping charges. **SAVE C.O.D. CHARGES** (2 Wyten $3.50, 3 Wyten $5.00). Must Satisfy or Return For Refund.

NU-FIND PRODUCTS, INC. Dept. W714 12 Warren St., N.Y.C. 10007

IMPORTED

LOCK BLADE STILETTO

9" Overall Length
5" When Closed

- Opens instantly
- Sharp and Tough
- Stainless Steel Blade

ONLY $2.75

Flips open instantly and locks automatically to prevent accidental closing. Razor sharp tough stainless steel blade for reliable use and hard, long service. Money back in 5 days if not satisfied. Send $2.75 plus 35c to cover postage and handling

ALLEY SPORTS MO Div.
Dept. 535ST59
35 Wilbur Street, Lynbrook, N. Y. 11563
N.Y. State residents add state and local sales tax

SOLID BRONZE PROFESSIONAL WALLET BADGES

Heavy solid bronze for lifetime wear. Used by thousands of professional investigators and detectives all over the world. $3.95 each postpaid

Regulation Badge Case. Display your badge in an official manner . . . . . **$3.95** postpaid.

Send name, address & style # desired; **print plainly.** No C.O.D.s, please. Add 5% tax in Calif.

FREE WITH ORDERS ONLY—Catalog of police and detective equipment. Unusual items.

POLICE EQUIPMENT CO., Dept. 2176
7471 Melrose Ave., Los Angeles, CA 90046

WRESTLING MONTHLY'S MAIL CALL

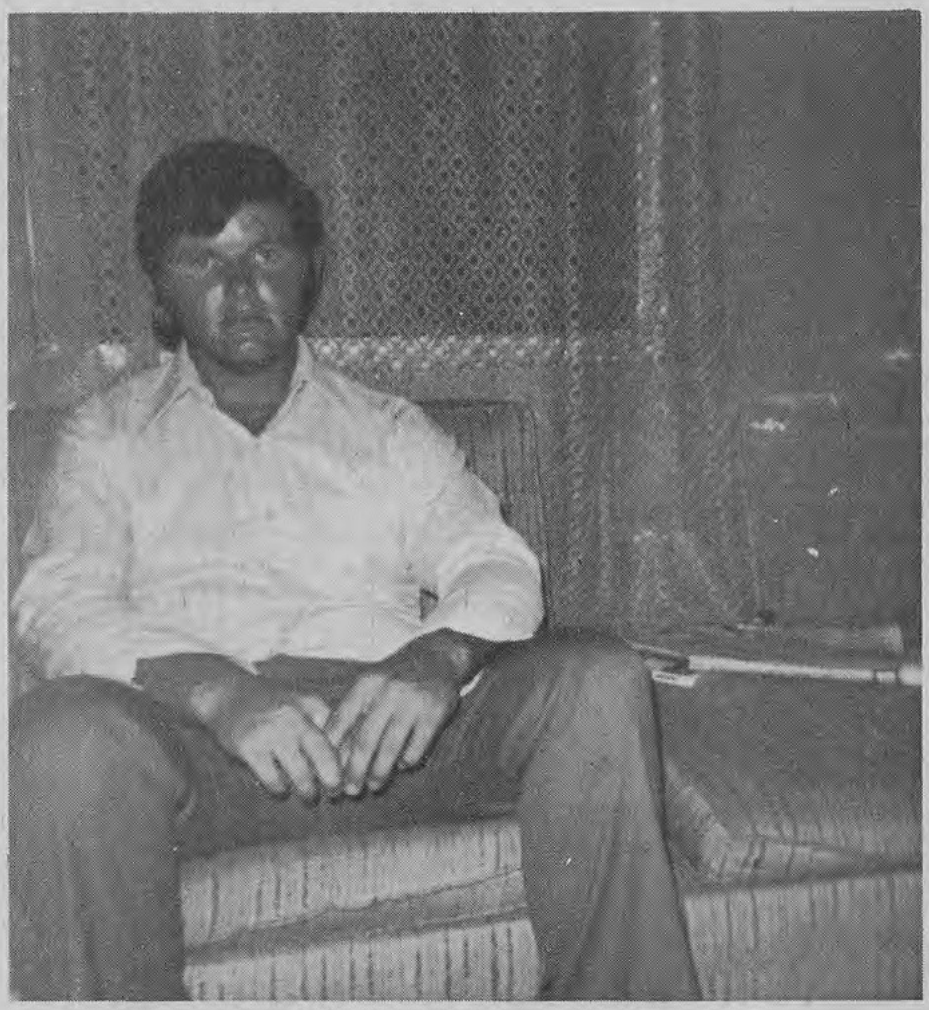

JOHN E. CARPENTER

LIKES AMATEURS

Dear Editor:

I would like to see more stories on California's amateur women wrestlers. It is obvious that these girls are in excellent physical condition and that the bouts are not posed.

I enjoyed the description in your September, 1976, issue of the fight between Judell DuLong and Nancy Hogle.

I hope that Judell and Nancy will have a rematch and I think Nancy would win. Nancy dominated the first bout and only lost because of fatigue. Nancy now knows that she must either pace herself or win early. I think she can do either.

Don Blackman,
New York, N.Y.

(EDITOR'S NOTE: Thanks for your letter. I'm glad you enjoy the articles on amateur women wrestlers. You will probably be interested in the article on Judell DuLong's new wrestling school, Amazon, with photos of some of her top students in action on Page 14 of this issue.)

PEN PALS WANTED

Name: John Edwin Capenter
Age: 23
Address: 1231 Highland Street, Sarasota, Florida, 33580
Favorite Wrestlers: Jack Brisco, Dusty Rhodes, Andre The Giant, Bruno Sammartino.
Other hobbies: Weightlifting and other sports. Would like to correspond with girls from all over the world.

Name: Leon Jasinski
Age: 14
Address: 56 Albion Street, Passaic, New Jersey, 07055
Favorite wrestlers: Ivan Putski, Bruno Sammartino, Stan Hansen, Bruiser Brody, Executioners 1 and 2.
Other hobbies: Collecting wrestling stuff.

Would like to correspond with anybody, preferably World Wide Wrestling Fans.

Name: Janet Gullion
Age: 12
Address: 326 Memorial Park Drive, Thomasville, North Carolina.

Favorite wrestlers: Wahoo McDaniel, Rufus R. Jones, Paul Jones, Sandy Scott, Mil Mascaras, Mighty Igor, Nelson Royal.

Other hobbies: Horseback riding, skating, swimming.

Would like to correspond with anyone under the age of 14, mostly girls.

Terry Funk applying pin to Victor Rivera.

FUNK FAN

Dear Sirs:

I picked up my first issue of your magazine, Wrestling Monthly, Dec., 1976 issue, and I've got a few things to say about it.

To begin with, you had some imbecile (Theresa Turner was the name, I believe) write in to throw ridiculous insults at Terry Funk, who is without a doubt, the world's greatest wrestler.

This person thinks Paul Jones will take the title away from Terry Funk. That's a bunch of bull. Let me tell you, Terry Funk can beat the pants off ANYBODY and that includes Dusty Rhodes, Jack Brisco, Paul Jones and anybody else.

That's a simple fact, my friends. Anyone who doesn't know that has got some learning to do. Terry Funk is the greatest and you'd have to be stupid to argue with that.

What's more, you featured an article on the so-called "No. 1 Mat Family," the Rougeaus or something like that. Well, I tell you, I never heard of them. And it was dumb, dumb, dumb of you to print a thing like that when everyone knows that the world's No. 1 mat family is the Funks and nobody, but nobody else.

Your one and only saving grace was your article on Pat Barrett, in which you featured some nice photos of Dominic DeNucci, who is a truly great wrestler. Thanks for that anyhow. I really must compliment you on those fine photos of a fine gentleman.

Cristina Samonte
Ann Arbor, Mich.

(EDITOR'S NOTE: It's very obvious that you are an ardent fan of the Funks, particularly Terry. However, there are plenty of wrestling fans who could argue strong cases for the likes of Bruno Sammartino, Andre The Giant, etcetera as to who is the greatest wrestler and I wouldn't think all these people stupid.

You mention people who have some learning to do and you obviously fall into this category when you admit that you have never heard of the Rougeaus. Johnny, Jacques and Raymond Rougeau are best known in Canada, particularly Montreal, but they have wrestled all over the grappling globe.)

NEW PUBLICATION

Dear Sir:

WASP (Women And Strength Periodical) is an extension of the Amateur Women Wrestlers of America (AWWA) and readers of Wrestling Monthly may be interested in our new physical culture club for women.

The newsletter may be purchased for $4 an issue or $12 for the first four issues.

All our photographs and articles are originals. Our material has never been seen in any other magazine.

To subscribe to this newsletter or to receive more information about same, please write to WASP, Box 433, Cedar Knolls, New Jersey, 07927.

Thank you very much,
Jeff Cooper
WASP

ROPE-A-DOPE

Sale of the YEAR

16 MAGAZINES $12

50% OFF

$6.00

10 FOR $3.50
5 FOR $2.00
3 FOR $1.50

~~AUGUST 1970~~

OCTOBER 1974

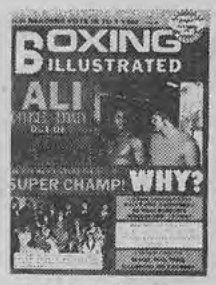

MAY 1975 BI.

MAY 1975 BL.

JUNE 1975 BI.

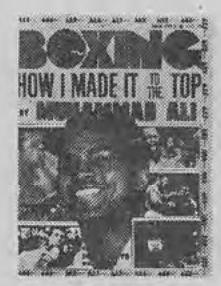

JUNE 1975 BG.

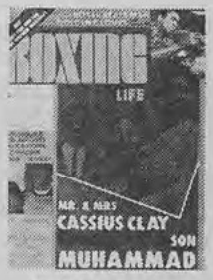

JULY 1975 BL.

JULY 1975 BI.

AUGUST 1975

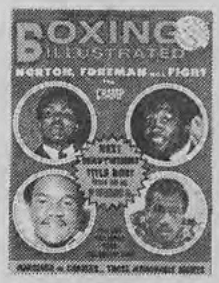

NOVEMBER 1975

JANUARY 1976

FEBRUARY 1976

MARCH 1976

MAY 1976

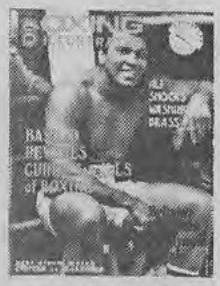

JUNE 1976

JULY 1976

AUGUST 1976

BOXING ILLUSTRATED
225 ROY EAST, MONTREAL
CANADA H2X 1M5

POSTAGE AND HANDLING
17 MAGAZINES - $2.00
10 MAGAZINES - $1.20
5 MAGAZINES - $1.00
3 MAGAZINES - $ .50

- ☐ ~~AUGUST 1970~~
- ☐ MAY 1975 BI.
- ☐ JUNE 1975 BI.
- ☐ JULY 1975 BL.
- ☐ AUGUST 1975
- ☐ JANUARY 1976
- ☐ MARCH 1976
- ☐ JULY 1976
- ☐ OCTOBER 1974
- ☐ MAY 1975 BL.
- ☐ JUNE 1975 BG.
- ☐ JULY 1975 BI.
- ☐ NOVEMBER 1975
- ☐ FEBRUARY 1976
- ☐ MAY 1976
- ☐ AUGUST 1976
- ☐ JUNE 1976

HERE IS MY CHECK OR MONEY ORDER

NAME .....
ADDRESS .....
CITY .....
STATE ..... ZIP .....

PLEASE PRINT CLEARLY

RINGTHEBELL.org on Archive.org

WRESTLING MONTHLY WORDSEARCH

By BARBARA REEVES

DIRECTIONS

Cross out the letters of each word on the word list as you find it.

Words can run horizontally, vertically and diagonally.

The letters that remain will spell the name of our mystery wrestler.

WORD LIST

B
Bear Hug
Bruno

C
Competition
Cut

D
Doc
Draw

E
Elbow Smash
Eye

F
Fan
Foe
Frank Brody

G
Girls
Gut

H
Hammer
Head
Head Butt
Headlock
Hold

I
Idol
Injury

K
Kielbasy

L
Lariet
Loved

M
Mat
Match
MSG
Muscles

N
Nod
N.Y.

O
Out

P
Pa.
Pin
Polish Power
Polish Strongman
Polka
Popular

R
Ref
Revenge
Ring
Rope
Ropes

S
S.D.
Skill
Strength
Strong
Strongbow

T
Tag
Top
Top Contender
Tor Kamata

U
U.S.

W
Win
WWWF

Y
Yea

Solution is on page 62

P	C	O	M	P	E	T	I	T	I	O	N	F	E	R
P	O	L	O	V	E	D	S	N	O	M	S	G	E	I
O	U	L	P	I	D	R	A	W	N	K	S	F	G	N
L	B	R	I	O	L	D	O	N	U	C	T	W	N	J
I	E	O	H	S	P	L	T	K	R	O	R	W	E	U
S	A	P	E	W	H	U	I	O	B	L	O	W	V	R
H	R	E	A	I	Y	P	L	K	P	D	N	E	E	Y
S	H	P	D	N	E	T	O	A	S	A	G	O	R	R
T	U	F	A	N	A	P	A	W	R	E	N	F	E	U
R	G	H	O	L	O	G	U	I	E	H	Y	D	S	S
O	R	O	P	E	S	O	U	T	H	R	N	K	T	Y
N	H	R	P	O	L	K	A	E	T	E	M	I	R	D
G	T	E	R	I	N	G	A	O	T	U	A	E	O	O
M	G	M	T	S	V	D	R	N	S	T	S	L	N	R
A	N	M	Q	D	B	K	O	C	T	A	L	B	G	B
N	E	A	G	U	A	C	L	U	I	M	R	A	B	K
I	R	H	T	M	P	E	C	P	I	N	I	S	O	N
D	T	T	A	O	S	M	A	T	C	H	G	Y	W	A
O	S	T	T	E	L	B	O	W	S	M	A	S	H	R
L	A	E	Y	E	T	E	I	R	A	L	C	O	D	F

FREE: Targets and 50 reuseable pellets

This hard hitting target pistol looks and feels like the famous snub nosed revolver in use by most detectives. The cylinder swings out to take eight 22 caliber pellets and each revolver comes with its own FREE supply of targets and 50 rounds of reuseable pellets. Only $3.95 plus 50¢ for postage and handling. Your money promptly refunded if you're not completely satisfied. Not sold in New York City.

Honor House Dept. 535DR59 Lynbrook, N.Y. 11563

POEMS & LYRICS

WANTED FOR MUSICAL SETTING AND RECORDING CONSIDERATION.

PROMOTION AVAILABLE ON SELECTED SONGS

MONTHLY AWARDS! FABULOUS $1,000.00 OFFER!

TALENT 17(GC) Longwood Rd. Quincy, Mass. 02169

IRRITATED EYELIDS?

Bathe them with LAVOPTIK, the Medicinal Eye Wash. Soothes and relieves sore, burning, itching eyelids; relaxes tired eyes. For dependable eye comfort insist on LAVOPTIK Eye Wash, eye cup included at your druggist. Satisfaction guaranteed or your money back.

ANTI-FATIGUE CAPSULE JUST RELEASED!

No Prescription Needed!

men! make a COMEBACK! From The Alertness Lag!

NO FUN BEING AROUND A WASHOUT!

Don't finish dead last in your social and day-to-day activity — at work or at play! Spring back like a tiger with the ONE capsule that helps make it happen: DOUBLE R-5! This unique Anti-Fatigue "shot" chases the alertness "lag" that's holding you back!

FAST ACTION!

Contains a safe stimulant PLUS 5 Big Body Boosters that work FAST! Makes you the man on the "go" again - back in the swim, having more fun! The sudden change will amaze you! So make that comeback from the alertness "lag" NOW! DOUBLE R-5 guarantees FAST ACTION or money back!

30 capsules $4.95! 60 - $7.95!
120 - $13.95! (30 FREE with $13.95 order!)
Cash or check to: TYSON, Dept. 2176, 7168 Melrose, Los Angeles, CA 90046

Employer Support of the Guard and Reserve ESGR

A Public Service of This Magazine & The Advertising Council Ad Council

develop pulverizing
hand power!

with the all-new KARATOK Gripper. Takes just 5 minutes a day. Just $9.95 p.p. results guaranteed.

Now turn hands, wrists, and arms into granite-hard arsenals of power.

The secret is the KARATOK Grip Developer. Based on centuries-old Japanese Karate-training techniques, KARATOK was first invented to help students of Karate develop crushing hand power.

Almost overnight, KARATOK begins building power-packed athlete's hands—sinewy and muscular.

Yes, new KARATOK helps you build a GRIP OF IRON—a tremendous PLUS for boxing, wrestling, golfing, tennis, baseball, football—and self-defense.

Easy to use. Simply slip fingers into grippers, and slowly squeeze! You'll FEEL new power surge into every tendon, every ligament of your hands, wrist and fist. Just 5 minutes a day is all it takes.

MARGRACE CORP., Dept. K150
201 Lincoln Blvd., Middlesex, N.J. 08846

Yes, I want to start building powerful, granite-hard hands, wrists, and forearms.

I enclose check (or money order) for just $9.95.

Send me immediately the KARATOK Grip Developer to try in my own home. If not delighted, I may return the KARATOK in 10 days for full refund. No questions asked.

Name _____
Street _____
City _____
State _____ Zip _____

Your Heart Fund Fights

Heart Attack
Stroke
High Blood Pressure
Inborn Heart Defects

VISIT TO AUSTRALIA TWO RIVERS' AMBITION

(Continued from Page 33)

sonalized licence plates, Billy held up five fingers. "You have five licence plates just like it?" kidded his visitor. "No," Billy indicated, shaking his head emphatically. Apparently, in some states, you pays yer money ($5.) and you takes yer choice.

And if you're wondering how a resident of Caughnawaga, Que., can get Vermont licence plates, it must be remembered that Billy spends almost as much time in that state as he does in his homeland.

His popularity in Vermont has risen to great heights. It was there that Billy and his partner Johnny War Eagle (no relation to Don Eagle or Old Chief War Eagle) won the world tag-team championship while performing for promoters Ira Bleau and Bob Lortie. People flocked (and still do) by the thousands to see Billy, riled up by the villains' dastardly tactics, whip into his frenzied war dance which invariably spelled defeat for his oponents.

If Billy has one ambition before he hangs up his trunks for good, it's to see Australia, the country he almost

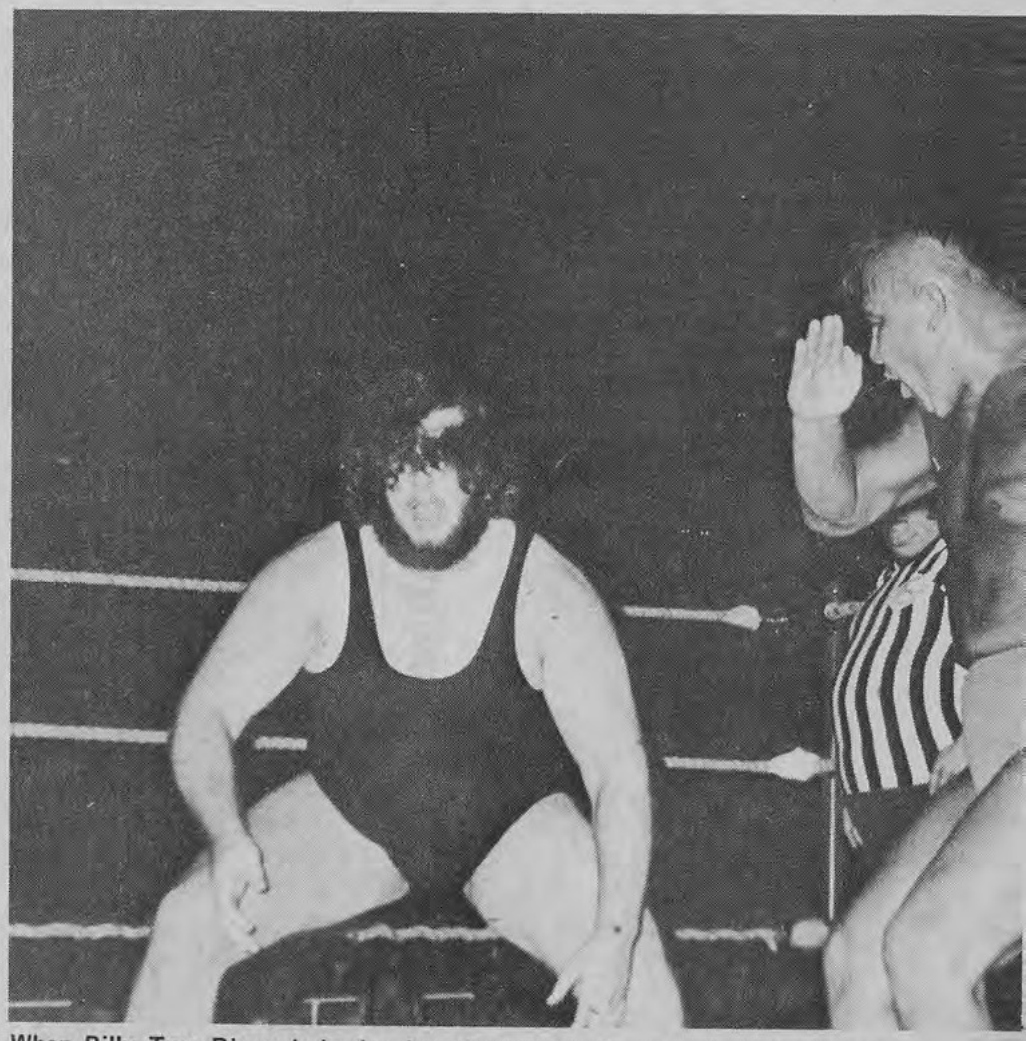

When Billy Two Rivers is in the ring, the fans can be sure of plenty of action such as this toe-to-toe exchange with Gilles Poisson (left) who has just been the recipient of a judo chop.

got to tour in 1967. "I came home for Expo instead," he shrugs, inferring that the world's fair was something of a consolation prize.

As this was being written, Billy's laryngitis caused him to cancel several of his matches in the Montreal area. His parents were the last ones to know he was under the weather.

"When Billy is sick, he doesn't say anything," confides Tom Two Rivers.

"That's how he is," says Annie Two Rivers. "He is not one to complain or brag about his achievements. He's a pretty modest fellow, even if he is my son.

"Once he took his cousin to England by boat and paid his cousin's way. He has a big heart."

Come to think of it, Billy's laryngitis is not that great a handicap after all. Out of the ring, his heart is bigger than his mouth. And in the ring, his actions do his talking for him.

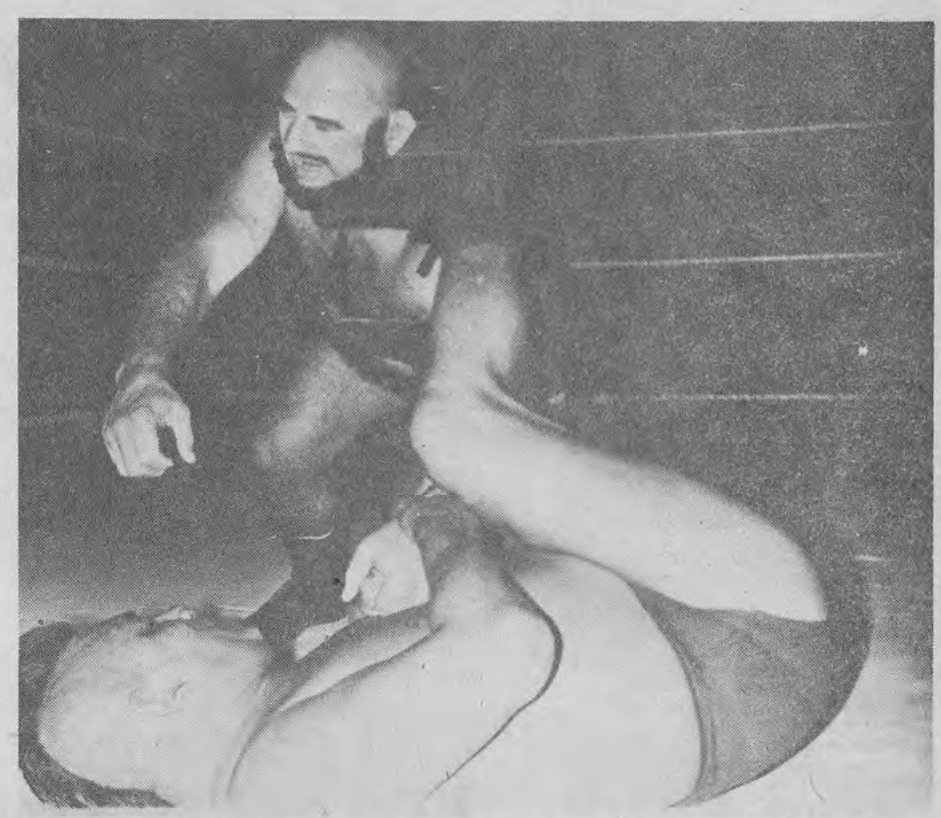

Maurice 'Mad Dog' Vachon is about to have his arm stretched by Two Rivers during one of their many matches.

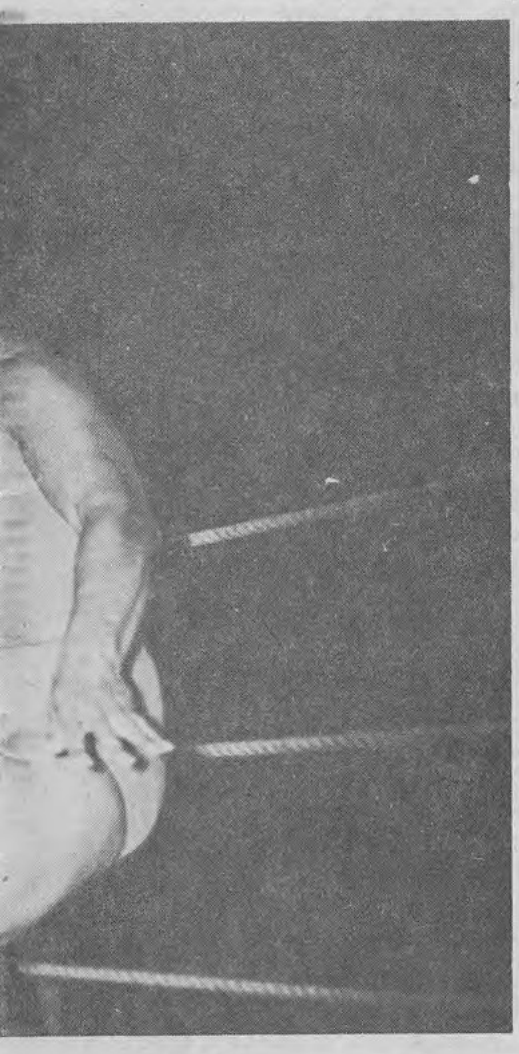

WORDSEARCH SOLUTION

IVAN PUTSKI

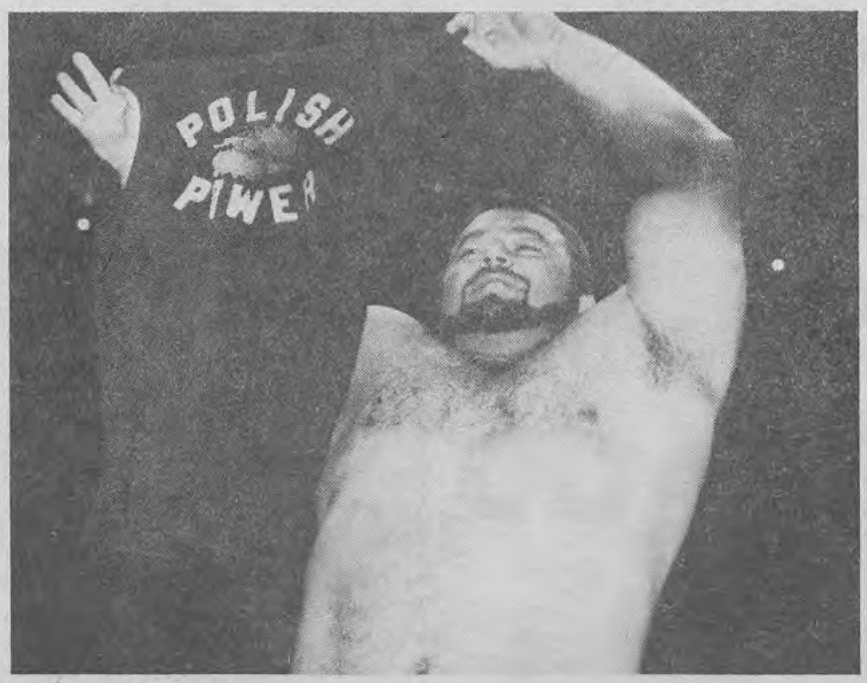

WRESTLING is the name THIS SALE is our game

17 FOR $6.00

10 FOR $4.00 5 FOR $2.50 3 FOR $2.00

24 MAGAZINES $20.50

50% OFF

$9.00

- ☐ OCTOBER 1974
- ☐ NOVEMBER 1974
- ☐ JANUARY 1975
- ☐ FEBRUARY 1975 WR.
- ☐ FEBRUARY 1975 WM.
- ☐ MAY 1975 OW.
- ☐ MAY 1975 TBBW.
- ☐ MAY 1975 WM.
- ☐ JUNE 1975 WM.
- ☐ JULY 1975 WR.
- ☐ JULY 1975 OW.
- ☐ JULY 1975 TBBW.
- ☐ AUGUST 1975
- ☐ OCTOBER 1975 WG.
- ☐ OCTOBER 1975 WR.
- ☐ NOVEMBER 1975
- ☐ DECEMBER 1975
- ☐ MARCH 1976
- ☐ APRIL 1976
- ☐ JUNE 1976
- ☐ JULY 1976 WM.
- ☐ JULY 1976 TBBW.
- ☐ SEPTEMBER 1976

POSTAGE AND HANDLING

24 MAGAZINES - $3.00
17 MAGAZINES - $2.00
10 MAGAZINES - $1.20
5 MAGAZINES - $1.00
3 MAGAZINES - $ .50

WRESTLING MAGAZINES
225 ROY EAST, MONTREAL
CANADA H2W 1M5

HERE IS MY CHECK OR MONEY ORDER

NAME .....
ADDRESS .....
CITY .....
STATE ..... ZIP .....

PLEASE PRINT CLEARLY

RINGTHEBELL.TV on Archive.org

ACT NOW and save every month

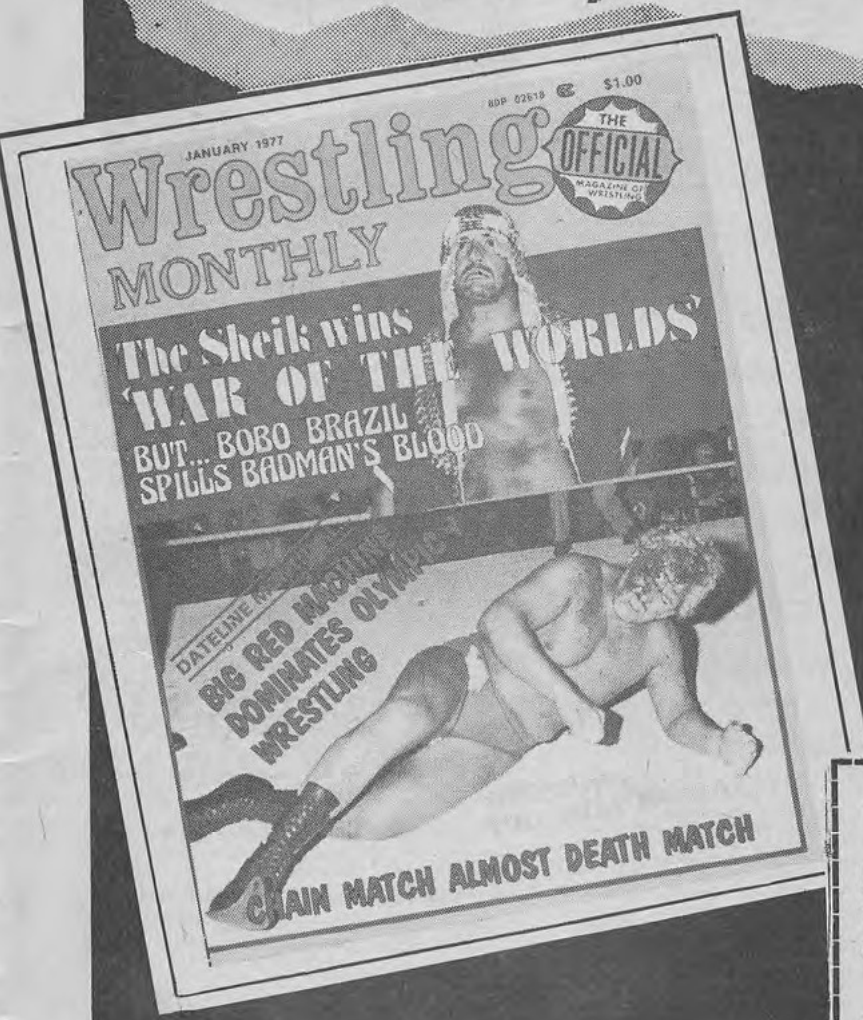

BY SUBSCRIBING TO

WRESTLING MONTHLY
FOR ONE YEAR

TO ENSURE PROMPT HOME DELIVERY OF WRESTLING MONTHLY AND SAVE ON HANDLING CHARGES DO IT NOW
FILL IN COUPON ON THIS PAGE

WRESTLING MONTHLY

FAX PUBLISHING INC.
225 ROY STREET, MONTREAL,
CANADA, H2W 1M5

Here is my check or money order in the amount of $10.00 for 1 year's subscription (12 issues) of Wrestling Monthly.

PLEASE TYPE OR PRINT CLEARLY

NAME .....

ADDRESS .....

CITY .....

STATE ..... ZIP .....

RINGTHEBELL on Archive.org

Is it true the amazing secret of TELECULT POWER

AUTOMATICALLY BRINGS YOU ANYTHING YOU DESIRE...

And in 10 seconds starts to draw Riches, Love, Fine Possessions, Friends, Power, Secret Knowledge, and much more into your life? See for yourself!

Yes, a staggering miracle has happened; A brilliant psychic researcher has discovered a secret—so powerful that it is said to bring your desires to you, from the invisible world, like a blazing streak of lightning!

Yes, how would you like to be able to sit in your living room, give the command for love, and instantly have your loved one appear at your side? Or give the command for money, and suddenly find a big, thick roll of dollars in your hand?•

Now, a daring new book called TELECULT POWER lays bare this magic secret, and shows how it can bring fortune, love, and happiness. And Reese P. Dubin – the man who discovered it – makes this shocking claim . . .

"Great Wealth And Power Can Be Yours!"

Admittedly, the concept this book proposes is completely opposed and contrary to normal human knowledge and experience. "But at this very moment," says Mr. Dubin, "I have startling proof that I want you to see with your own eyes! I want to show you . . .

- "How diamonds and jewels have appeared, seemingly out of nothingness, shortly after the use of this strange secret!"
- "How a man used this method for a pocketful of money!"
- "How a woman used it to fill an empty purse!"
- "How a farmer received a pot full of gold!"
- "How another user Teleported a gold jewel box to her, seemingly out of thin air!"
- "How a woman used this method to regain her lost youth!"
- "How a man, growing bald, claims he renewed the growth of his hair with this secret!"
- "How a woman used it to bring her mate to her, without asking!"
- "How another woman summoned a man to her —out of thin air!"
- "How a man heard the unspoken thoughts of others, with this secret!"
- "How a woman saw behind walls and over great distances, with it!"
- "How a man broadcast silent commands that others had to obey!"

Let us now clearly demonstrate to you the scientific basis behind the new wonderworking, Miracle of TELECULT POWER!

"How Telecult Power Brings Any Desire Easily And Automatically!"

For many years, Reese P. Dubin dreamed of a way to call upon the invisible forces at work all around us. He spent a lifetime digging and searching for the secret. These investigations brought him knowledge that goes back to the dim recesses of the past.

One day, to his astonishment, he discovered that he could actually broadcast silent commands, which others instantly obeyed. Using the secret he tells you about in this book, he tried it time after time – commanding others to sleep, get up and come to him, talk or not talk – and act according to his silent wishes. It worked every time!

Working relentlessly from this evidence, Reese P. Dubin succeeded in perfecting a new kind of instrument – called a Tele-Photo Transmitter – that concentrates your thoughts, and sends them like a streaking bullet to their destination!

OTHERS OBEY SILENT COMMANDS! Writing of the success of this method, one user reports the following experience:

"I willed her to pick up and eat a biscuit from a plate in a corner of the room. She did so. I willed her to shake hands with her mother. She rushed to her mother and stroked her hands . . .

"I willed her to nod. She stood still and bent her head, I willed her to clap her hands, play a note on the piano, write her name, all of which she did."

"No one can escape the power of this method," says Mr. Dubin. "Everybody – high or low, ignorant or wise – all are subject to its spell! And unless the person is told what's being done, he will think the thoughts are his own!"

HEARS THE THOUGHTS OF OTHERS! Experimenting further with the Tele-Photo Transmitter, Reese P. Dubin soon found that he could "tune in" and HEAR the unspoken thoughts of others. He says, "At first, these hearing impressions startled me, and I took them for actual speech, until I realized that people don't usually say such things aloud! And their lips remained closed."

SEES BEYOND WALLS, AND OVER GREAT DISTANCES! Then he discovered he could pick up actual sights, from behind walls and over great distances! And when he "tuned in" he could see actual living scenes before him—as clear as the picture on a television screen!

MAKES WOMAN APPEAR – SEEMINGLY OUT OF THIN AIR! With mounting excitement, Reese P. Dubin launched one of the most exciting experiments in the history of psychic research. He wanted to see if the Tele-Photo Transmitter could bring him an actual material object! He chose, for this experiment, the seemingly impossible: an actual living person!

He simply focused the Tele-Photo Transmitter, by dialing the object of his desire. In a flash the door burst open, and there – standing before him, as real as life – was his long-lost cousin!

He stared and rubbed his eyes, and looked again! There – smiling, with arms outstretched in greeting— stood living proof of the most astounding discovery of the Century!

Dial Any Treasure!

You'll see how to use the Tele-Photo Transmitter, to summon your desires. This special instrument – your mental equipment – requires no wires, and no electricity. "Yet," says Mr. Dubin, "it can teleport desires, swiftly from the invisible world."

When you dial your desire—whether for riches, love, or secret knowledge—you capture its invisible, photoplasmic form, at which point "it starts to materialize!" says Dr. Dubin.

"Telecult Power can work seeming miracles in your life," says Mr. Dubin. "With it, it is possible to dial any desire – called a Photo-Form – then sit back, relax, and watch this powerful secret go to work!"

"Instantly Your Life Is Changed!"

With this secret, the mightiest force in the Universe is at your command! "Simply ask for anything you want," says Mr. Dubin, "whether it be riches, love, fine possessions, power, friends, or secret knowledge!"

Suppose you had dialed Photo-Form #2 for Jewels, for example. That's what Margaret C. did, in an actual example Mr. Dubin tells you about. Rich, glittering diamonds and jewels literally appeared at her feet: a pair of gold earrings, which she found that morning . . . a surprise gift of a pearl necklace, and matching silver bracelets . . . a beautiful platinum ring set with emeralds and diamonds, dropped on her front lawn!

"Almost overnight," says Mr. Dubin, "it can start to multiply riches, bring romance and love . . . draw favors, gifts, new friends . . . or anything else asked for! It isn't necessary for you to understand why. What is important is that it has already worked for many others . . . men and women in all walks of life . . . worked every time . . . and it will work for you, too!"

Brings A Pocket Full Of Money!

You'll see how Jerry D. used this method. He was broke a week before payday. All he did, he says, was to dial Photo-Form #1. Suddenly he felt a bulge in his pocket. Lo and behold! He took out a roll of money . . . fives, tens, twenties . . . and more! Obviously, it had been placed there—but when? And by whom?

A Brand New Car Comes!

Marty C., a taxi driver, reports that he just dialed Photo-Form #4, sat back, relaxed, and waited for things to happen. In a short time, great excitement filled the house. His wife came hurrying in, saying, "We won it! We won a car and a cash prize! They just delivered it!" He got up and went to the window. There, big and beautiful, standing in the driveway, was a brand new Cadillac!

Brings Mate Without Asking!

Mrs. Conrad B. reports that she was tired of "pursuing" her husband, as she called it. She wanted him to voluntarily do the things she longed for, take her places, show affection. But he hadn't looked at her in years. He would fall asleep immediately after supper, or watched the ball games, or read the papers. Secretly Mrs. B. decided to try this method. She dialed Photo-Form #9 for Love! Instantly, her husband's attitude changed from boredom to interest and enthusiasm. And from that day forward, he showered her with kindness and affection! It was like a miracle come true!

The Power Of This Method!

There are so many personal experiences which I could recount, stories of healing, wealth, and happiness with this secret, that I find myself wanting to tell all of them at once. Here are just a few . . .

- **REGAINS HAIR GROWTH!** Walter C. had a shiny bald head with just a fringe of white hair showing around the edges. He tried this method, and soon his hair began to regrow. The new hair came in thick, dark, and luxurious!
- **ROLLS DICE 50 TIMES WITHOUT MISSING ONCE!** You'll see how this secret gave Albert J. the power to roll the dice 50 times, without missing once, and—for the first time in the history of Las Vegas—walk away with $500,000!
- **DISSOLVES ALL EVIL!** You'll see how this amazing secret revealed to Lawrence M. the people who were trying to make him look silly at work—actually revealed their secret thoughts—made them confess and apologize!

If TELECULT POWER can do all this for others, what riches, what rewards, what amazing results can it also bring to you?

MAIL NO RISK COUPON TODAY!

S.A. & L. Enterprises, Inc., Dept. E26387
50 Bond Street, Westbury, N.Y. 11590

Gentlemen: Please rush me a copy of TELECULT POWER by Reese P. Dubin! I understand the book is mine for only $8.98 complete. I may examine it a full 30 days at your risk or money back.

☐ Check here if you wish your order sent C.O.D. Enclose only $2 good-will deposit now. Pay postman balance, plus C.O.D. postage and handling charges. Same money-back guarantee. Canada, foreign, APO, FPO, !- - No C.O.D.

Name ____________
Please print

Address ____________

City ____________

State ________ Zip ________

© S. A. & L. Enterprises, Inc., 1972

RINGTHEBELL77 on Archive.org

50 Bond Street, Westbury, N.Y. 11590

6 MONTHS FROM NOW...

You can be the boss of your own locksmith shop!

We show you how...
furnish professional tools, too

SEND COUPON FOR FREE DETAILS BY MAIL. NO SALESMAN WILL EVER CALL

Train at home, using the professional tools of the trade, with the original, accredited LOCKSMITHING INSTITUTE. Be ready in as little as 6 months' time to take care of the demand in your community for professional locksmiths...a demand that is growing rapidly with the increased threats of domestic crime.

Earn while learning, too!

In just a few weeks, you have the know-how and the tools to make extra money changing locks, making keys, doing simple installations. And a few of these jobs each week can add up to several hundred dollars...for some students, even more than they've paid for the course.

Learn by doing

Locksmithing Institute's tested and proved method of home study makes it easy for you to learn...easy to do. Each lesson is fully illustrated and diagrammed and, as you follow the instructions, you work with the tools and materials that have been sent to you with the course. These are not just inexpensive gadgets, but real professional equipment...the tools, supplies, cylinders, tweezers, door handles, gauges, pins, springs, picks, extractors, wrenches, locks and keys...even an electric key machine...equipment that you will be using when you go into business with your own lock shop.

Cash in on the growing need for locksmiths

As an ethical school, we cannot guarantee employment or income for our students, but we do promise to help you develop skill in a profession for which there is a real need. The nationwide need for qualified locksmiths puts you in the driver's seat when it comes to a business that can really pay off for you. And, with your Locksmithing Institute Diploma as a skilled Master Locksmith, you'll be all set to go.

Widespread demand

You'll find locksmithing work to do all around you...in homes, offices, stores, factories, apartment buildings, hotels, hospitals, schools, public buildings, laundromats, vending machines...just about any place you look where a lock and key are used. Automobiles, new construction sites, banks, government locations...all need and use locksmithing services, and pay well for your work.

Get the exciting profit facts today all by mail... no salesman will call

Mail the coupon. We'll rush all the facts to you by mail. Then decide if Locksmithing can be your own answer to independence and a more secure future. Do it now—today.

YOUR KEY TO SECURITY

"Highly recommend the course to anyone interested in locksmithing. I've set up a mobile locksmith shop I work out of for spare time earnings. Earned extra money while training."
Jack W. Gray, Mantua, N.J.

"Was able to start my own locksmith service and earned almost $500 before I'd actually completed the course. Now earn on an average of $70 a week in my spare time."
Richard Kennedy, Philadelphia, Pa.

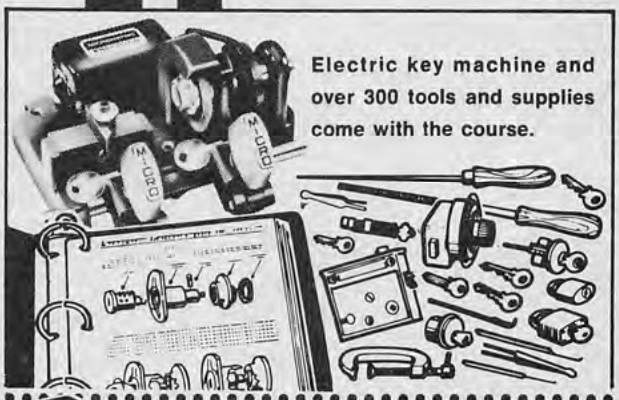

Electric key machine and over 300 tools and supplies come with the course.

MAIL COUPON NOW

Locksmithing Institute
Div. Technical Home Study Schools
Dept. 1438-037 Little Falls, N.J. 07424

PLEASE RUSH BY MAIL all facts and your FREE booklet, "Your Opportunities in Locksmithing." I am under no obligation, and no salesman will call.

(Print)
Name_____

Address_____

City/State/Zip_____

____ Check here if eligible for Veteran's Benefits

ACCREDITED SCHOOL · NHSC · NATIONAL HOME STUDY COUNCIL

LOCKSMITHING INSTITUTE

Division of Technical Home Study Schools
Dept. 1438-037 Little Falls, N.J. 07424

• Accredited member, National Home Study Council
• Licensed by N.J. State Dept. of Education • State Approved Diploma • Approved for Veterans

IMPOSSIBLE?

"Every successful bodybuilder has got to use the most advanced bodybuilding methods available-UNIVERSAL BODYBUILDING offers the best! Using UNIVERSAL methods, I have made excellent gains!"

Brian Eastman

NOT FOR THE SUPER BODYBUILDING SYSTEM!

BE BETTER THAN THE BEST, BE DYNAMIC!

MOST MEN NEVER REALIZE THEIR POTENTIAL FOR MUSCULARITY. Why? Probably because they've never come across or taken advantage of a training program quite like the one we offer here at UNIVERSAL BODYBUILDING. Our course has the ULTIMATE MASTERPLAN for TOTAL BODY DEVELOPMENT!

Very few men are satisfied with the way they look at present. They know themselves that they wouldn't mind having a REALLY MASCULINE BODY — one that will "turn on" the girls and make the guys envious.

WITH UNIVERSAL METHODS, YOU CAN BREAK OUT OF YOUR "OLD" SELF, AND TRANSFORM YOUR BODY INTO AN ATTENTION-GETTER!!! WE GUARANTEE TO IMPROVE YOUR BODY FAR BEYOND WHAT YOU'VE EVER BELIEVED POSSIBLE! We have perfected bodybuilding training techniques to the extreme, so that we can offer you the fastest gains possible. If you're thin and underweight, you'll be astonished at how quickly muscles appear. If you're overweight, we can help you to trim down the fat and replace it with rock-hard muscle. We'll tone up your abdominal area, and show you how to obtain a well-defined and impressive waist.

Add 2 or 3 inches to your arms, 4 or 5 inches to your chest — your rewards will be in direct proportion to your effort and accomplishments — nobody sets a limit to your success.

In the time it takes to complete this 12 lesson course, we can guarantee you a muscular foundation fantastic enough to be developed to your fullest potential!!! You can go far beyond mere "improvement" with the Advanced Training Techniques included in this course. We can give you the firm, rippling, muscular body of a physique star!!! Send in for our FREE COLORFUL BROCHURES TODAY (fantastic information about our course — loaded with unbelievable photographs). You won't regret it!!!

BE GREAT-BE SOMEBODY SPECIAL!

Improve your health, self-confidence and your outlook on life as you become more muscular. Regardless of your age, height or present build, we'll help you build a fabulous body. Thousands of people have taken this course with fantastic results — why not you? Whatever you look like today, we can improve on it. We guarantee it!!!

- ☐ **ARMS** — Develop big, powerful arms — the kind girls love to be held in! Command respect from everyone you meet!
- ☐ **CHEST** — Is your chest sunken and unimpressive? No more! It's easy to build a massive chest. You can measure 45, 47, or even 50 inches!
- ☐ **BACK** — Develop your upper back, and get that outstanding "V-Shape!" Often within one week you'll be able to see that wedge formation begin to take shape — it's a real attention-getter!
- ☐ **SHOULDERS** — Get rid of those puny shoulders! Instead, fill your shirts with bulging muscles!
- ☐ **LEGS** — Put some muscle on those spindly legs! Muscular legs will give you extra power like you've never dreamed possible!
- ☐ **ABDOMEN** — Trim and hard — that's the way your abs should look. Get rid of your pot-belly, improve your digestion, and get that washboard waist—all when you develop those abdominal muscles!

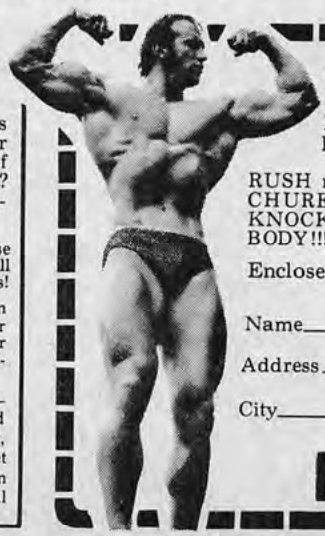

FREE!

UNIVERSAL
BODYBUILDING
Box 485 Dept. 7
Dearborn, Michigan 48121

RUSH me those FREE COLORFUL BROCHURES **TODAY!** I want to be able to KNOCK 'EM DEAD with a FABULOUS BODY!!!

Enclosed find 25¢ for postage & handling.

Name_____ Age____

Address_____

City_____ State_____ Zip_____

MAIL TODAY!